

STRUKTUROC WALL PANEL

INTRODUCTION

Details contained in the following pages are suggestions and guidelines as to how the Strukturoc wall panel can be installed. We believe all information presented is accurate, but it is not intended to cover all instances, building designs or codes. The details may require changes or revisions as conditions from project to project can and do vary.

The details shown are proven methods of application; however, it must be noted that ensuring water tightness is a function of the installer. The installer can assure water tightness by selecting high quality sealant / caulking and providing a professional application of materials.

It is the responsibility of the designer/contractor/installer to ensure that the following details and installation are adapted to meet particular building requirements. The manufacturer shall be held harmless from any and all claims arising from lack of proper installation.

Every installer shall familiarize him/herself with all erection instructions before the application process begins. The installer may utilize details provided and procedures recommended for installation of materials. Some field cutting is part of normal erection work. Workmanship shall conform to the highest industry standards. Oil canning in the flat area of panel is common to the industry and shall not be cause for product refusal. Minimizing or eliminating this effect can be accomplished with simple procedures during surface preparation.

STRUKTUROC WALL PANEL

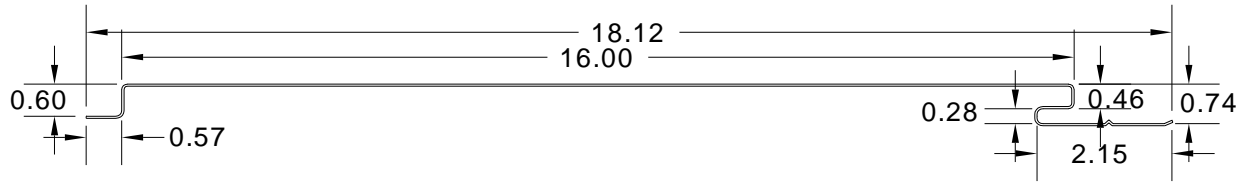

PLAN VIEW

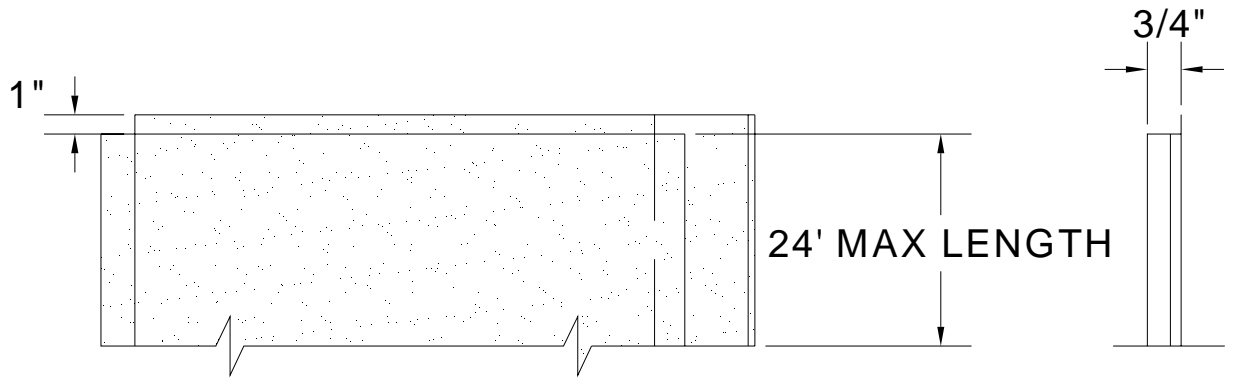

FRONT VIEW

SIDE VIEW

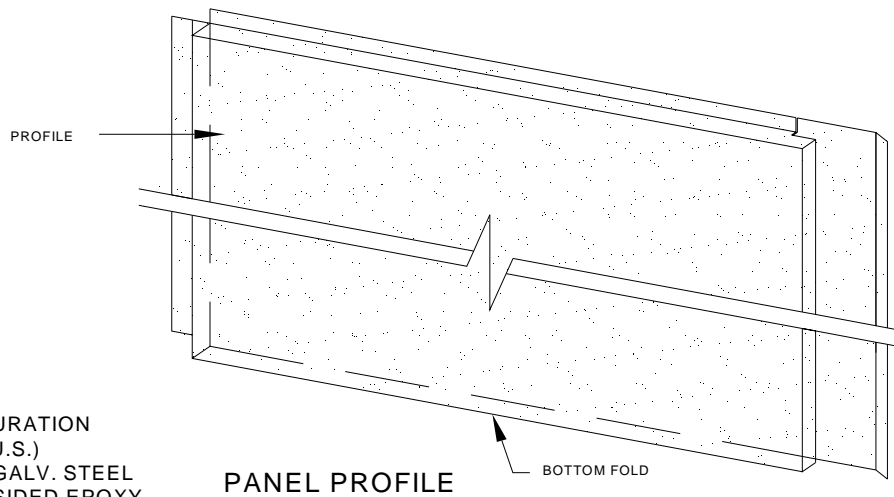

PANEL PROFILE

NOTES:
 (STANDARD CONFIGURATION
 MANUFACTURED IN U.S.)
 GAUGE: 20 GA. G 90 GALV. STEEL
 PRIMER: COATED 2- SIDED EPOXY
 FINISH: PROPRIETARY STUCCO
 FORMULA WITH MARBLE CRUSH

STRUKTUROC WALL PANEL



1. PRODUCT NAME

STRUKTUROC™ Stucco Wall Systems

2. MANUFACTURER

TransAmerican Strukturoc™ Inc.
Stucco Wall Systems
920 Apollo Road, Ste. 120
Eagan, MN 55121
Phone: (952) 884-7694
Fax: (952) 887-2716

3. PRODUCT DESCRIPTION

Strukturoc wall panels are roll formed from 20 gauge hot dipped galvanized steel coil.

All wall fasteners are concealed to achieve a smooth and consistent surface.

Basic Use:

Strukturoc wall panels are used primarily as a wall cladding system on new construction and renovation products, up to six stories.

Limitations:

Because Strukturoc wall panels are prefinished, care should be exercised during erection to avoid damage. Avoid dragging panels over surfaces that may cause scuffing or marring. Strukturoc wall systems are not designed to be used as load bearing walls.

Composition and Material:

Strukturoc wall panels consist of hot dipped galvanized steel of commercial weight ASTM A924 steel, coated two sides utilizing an epoxy primer with dry wall film thickness of 1 to 1.5 mills, applied finish is comprised of acrylic and marble crush for a hard and very durable finish.

Sizes:

Wall panels are available in 16 inch wide profile and in lengths up to 22 feet. Trim and flashing profiles are 12 feet in length and manufactured from 22 gauge steel.

Colors:

Strukturoc is available in 24 standard colors - up to 1500 colors are also available for selection on a custom basis.

Finish:

A proprietary formulation combined with marble crush to obtain a beautiful stucco-coated steel panel. Colorfast and long lasting.

4. TECHNICAL DATA

Coating:

Epoxy primer with a dry film thickness of 1 to 1.5 mills.

ASTM 8117.73, ASTM D2794

Adhesion:

Test ASTM D2794

Formability:

2 T Bend ASTM D1737

Color Retention:

Does not show a color change at 2000 hours ASTM C26

Water Penetration:

Test to ASTM E331-86

Structural:

Test to ASTM E 1592

Freeze Thaw:

Test ASTM C666-84

Racking Shear:

Test ASTM E72-80

Air Infiltration:

Test ASTM E283-91

Water Soak:

Test ASTM D870

Salt Spray:

Test ASTM B-117

Flammability:

Test ASTM E-84

Weathering:

Test C23

Base Metal:

20-22 gauge C90 steel sheet, zinc coated (galvanized) by hot-dip process. Tested to ASTM A653, A924 standards.

5. INSTALLATION

Install in accordance with information as provided by Strukturoc representative. Strukturoc can be cut and riveted on the job site, utilizing conventional hand and power tools. Strukturoc wall systems are easily applied over substrates having variegated surfaces. This ability makes Strukturoc systems a perfect choice for renovation projects as well as new construction.

6. AVAILABILITY

Strukturoc Stucco Wall Systems information is made available from your local Strukturoc representative. Contact Strukturoc Wall Systems.

7. WARRANTY

Strukturoc Wall Systems are warranted to be free from defects in material and workmanship, for a period of 20 years from time of installation. See full warranty for details.

8. MAINTENANCE

Strukturoc Wall Panels do not require maintenance. If cleaning is desired, the use of a pressure sprayer is suggested. If a change in panel color is needed, this can be done easily by using a high quality acrylic paint applied to the stucco surface.

9. TECHNICAL SERVICE

Technical service is available from Strukturoc. It is recommended that the Eagan, MN office be contacted, for available for selection on a custom basis.

10. FILING SYSTEM

Additional sample and product information will be made available upon request.

STRUKTUROC WALL PANEL

INDEX

<u>DESCRIPTION</u>	<u>PAGE</u>
Jobsite Storage	05
Panel Description	06
Attachment Method	07, 08
Required Tools	09
Installation Tips	10
Panel Fasteners / Base Options	11
Starting Panel Installation	12
Ending Panel Installation	13
Installation Procedures	14
Stacking Panels	15
Outside and Inside Openings	16
Door Framed Openings & Trims	17-19
Window Framed Openings & Trims	20-22
Inset Door and Window Condition without Hat Condition	23
Inset Door and Window Condition with Hat Channel	24
Common Trim-“with 7/8” Hat-Channel	25
Common trim- “with 1-1/2” Hat-Channel	26
Common Trim- “without Hat-Channel	27
Common Trim- “Universal”	28
Common Trim- “7/8” Hat-Channels & Fascia Trim”	29
Common Trim- “1-1/2” Hat-Channels”	30
Trim Locations	31
Surface Cleaning Procedures	32
Panel Replacement Procedure	33

STRUKTUROC WALL PANEL

JOB SITE STORAGE

Wall Panels are shipped in wooden crates with a maximum of 20 panels per crate. Panels are placed vertically in the crate and should remain in this position until installed. Each crate is wrapped in protective reinforced plastic.

Crates MUST be stored on level ground.

IMPORTANT: Do Not Stack Crates On Site.

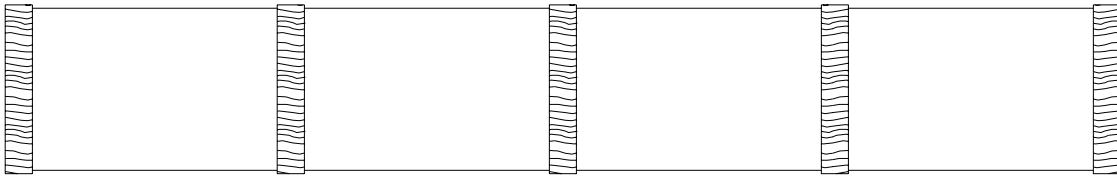

Panels and trims need to be stored properly prior to assembly. If they cannot be stored inside, they need to be protected from weather or contaminants. The textured finish will withstand years of wear but mud or dirt could stain the finish causing you additional clean up.

Panels are stacked on edge with foam blocks positioned to space panels apart so that the textured face of panel does not come in contact with other panels. **When storing these panels, this position must be maintained.**

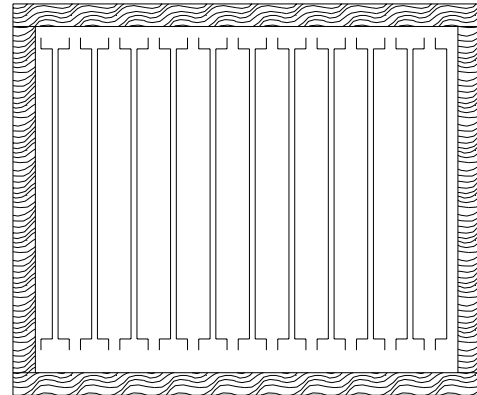

END VIEW

STRUKTUROC WALL PANEL

PANEL DESCRIPTION

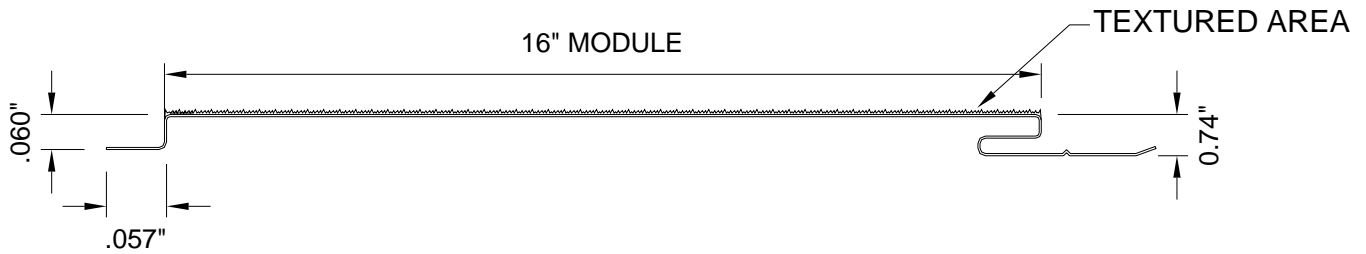

Wall Panels are fabricated from quality 20 ga. Galvanized steel, primed and painted with baked on base coat (both sides) that is specially formulated to adhere to the textures finish. Steel panels are then roll formed into a 16" wide panel. The textured finish is then factory applied and oven cured. The textured finish is an aggregate combination producing an attractive stucco finish. Panels are specially packaged to insure a consistent quality product ready to install.

Each panel is manufactured for your application. Panels can be manufactured in lengths ranging from 14" to 24'-0". Each panel has 16" face coverage with a 1-5/8" screw flange on one edge and a 5/8" lock flange on the other edge for an overall width of approximately 18".

The top flange is finished with a double 90-degree flange and the bottom flange is finished with a single 90-degree flange. These formed ends allow the panel to nest (end to end) for stacking up a vertical wall and gives you the ability to utilize the panel for taller elevations

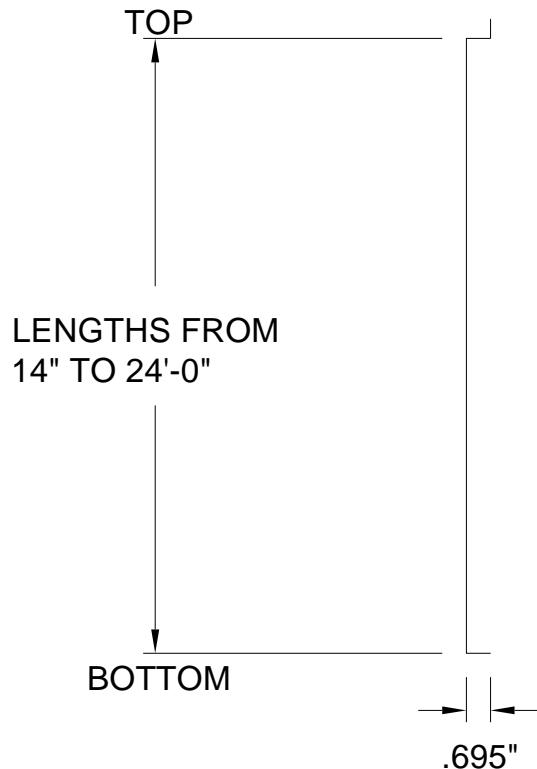

STRUKTUROC WALL PANEL

ATTACHMENT METHODS

Wall Panels are attached to girts with self-drilling hex head fasteners. Only one fastener per girt is required. It is important that spacing between panels be visually consistent. During panel erection, the tongue of panel being installed simply slides into the groove of installed panel. Panel will nest into position creating a uniform 1/16" spacing.

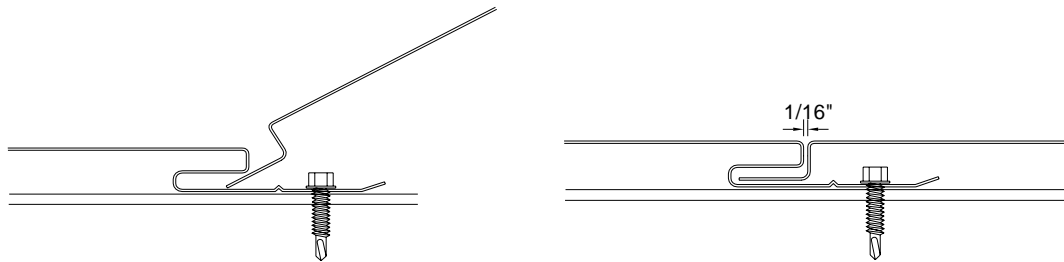

Installation techniques will vary depending on the insulation thickness being used. When no insulation is used or blanket insulation of 2" or less is being used, direct attachment of panel to the girt is standard.

IMPORTANT: Girt spacing should not exceed 5'- 0" on center.

Important Note:

When using blanket insulation with a thickness of 3" – 4", a 7/8" hat channel is required. With insulation thickness of 5" to 6" a 1-1/2" hat channel is required. With the Wall Panels thickness being 5/8", installation of excessive insulation in the panel cavity will create unsightly bulges at the girt lines.

"Use of hat channels is required and should not be ignored"

**PLEASE NOTE: TOTAL DEPTH OF INSTALLED SYSTEM WITH 7/8" HAT CHANNEL IS 1-1/2"
TOTAL DEPTH OF INSTALLED SYSTEM WITH 1-1/2" HAT CHANNEL IS 2-1/8"
(DOES NOT INCLUDE THE COMPRESSION DEPTH OF INSULATION)**

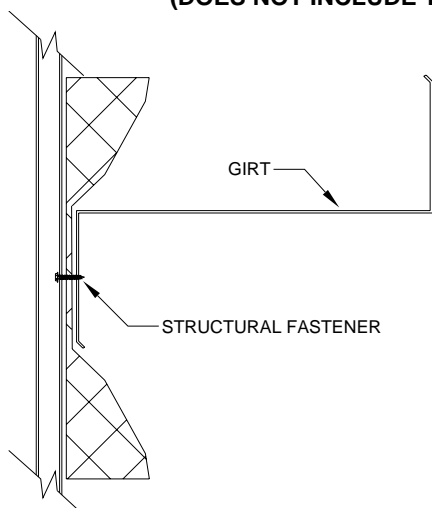

WITH 2" OR LESS OF BLANKET INSULATION

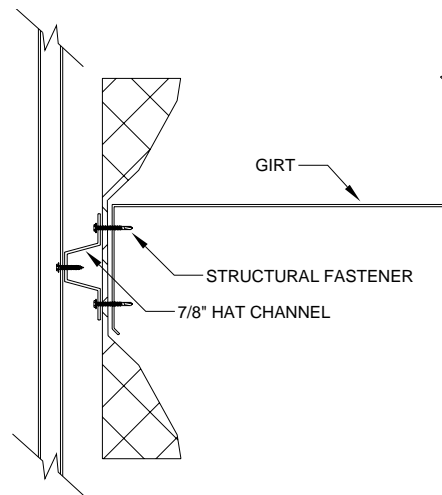

WITH 3" OR GREATER BLANKET INSULATION

STRUKTUROC WALL PANEL

HAT CHANNEL APPLICATIONS

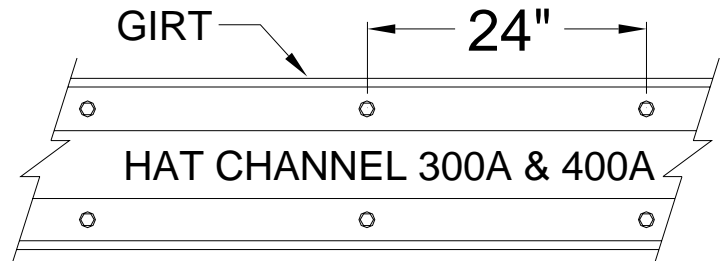
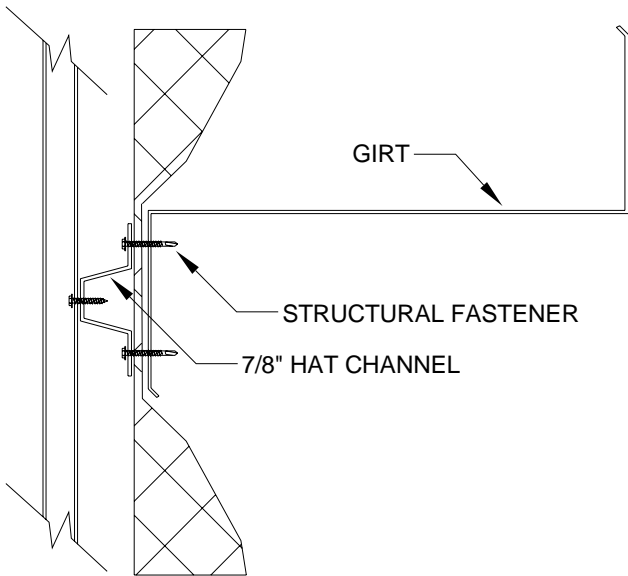

STACKED HAT CHANNEL APPLICATIONS

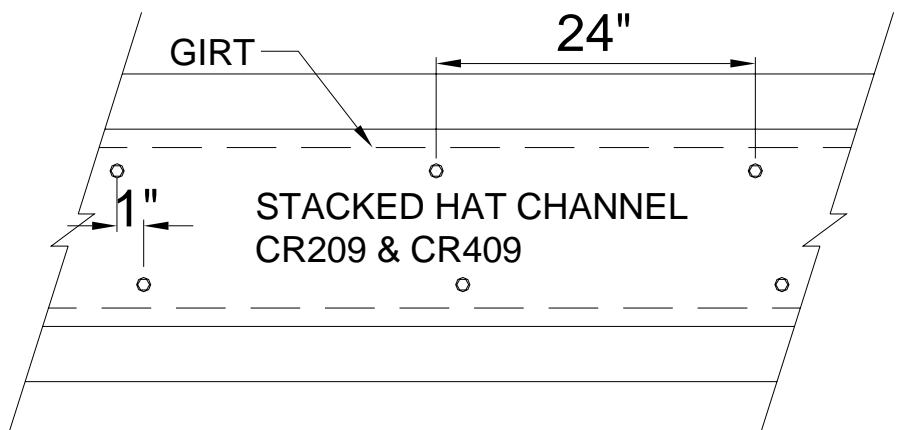
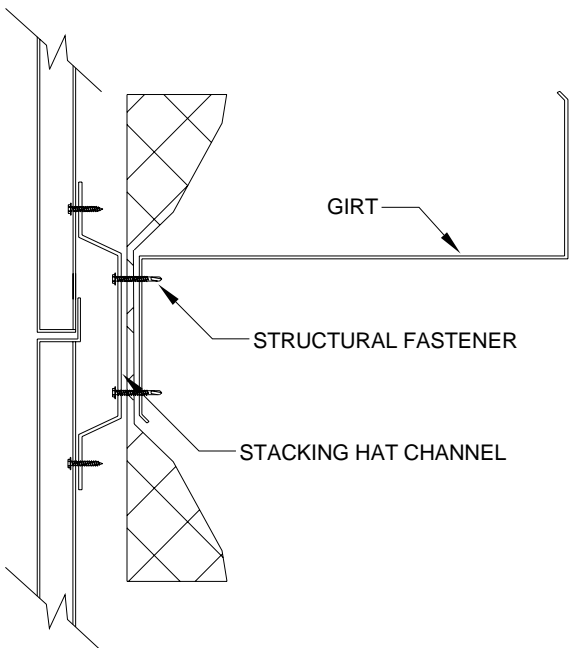

STRUKTUROC WALL PANEL

INSTALLATION TIP

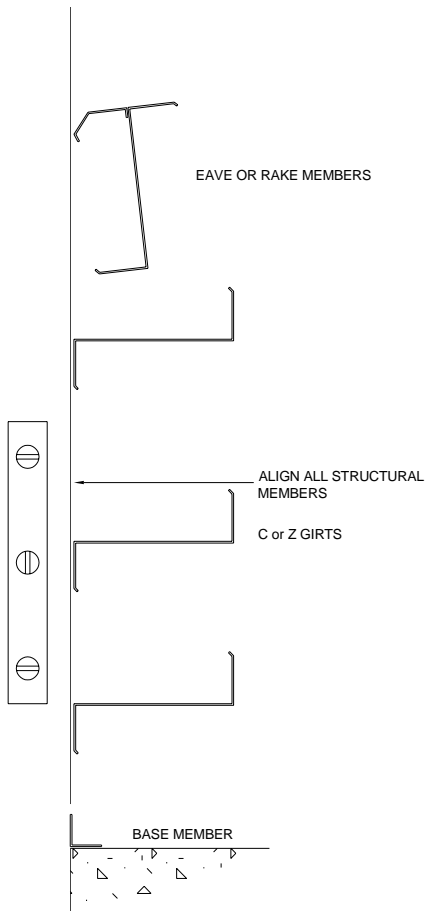

Before installing any panel, it is critical that all structural supports (base members, girts, eave and rake supports) be plumb and straight. **Misaligned girts will cause oil-canning and distortion of the wall panels.** This step is more critical for flat wall panels than most other common metal wall panels because flat wall panels do not have corrugations to major ribs to break the monolithic appearance.

IMPORTANT: The maximum deviation from vertical plane of one girt to the next nearest girt should not exceed .25 inch.

All panels formed from light gauge metal may exhibit waviness, also known as, “oil canning”, commonly occurring in, but not restricted to, flat portions of a panel. This inherent characteristic is not a defect of material or manufacturing and is not cause for rejection

“Installation Tips” **Structural alignment**

- 1) At the center of each bay, a metal strap is attached to the eave of the building and to each girt located below.
- 2) Girt's are brought to an approximate level position
- 3) The strap is then screwed to the girt using SDHH screws.

NOTE: Strap supplied by others.

EAVE
ATTACHMENT

STRAP ATTACHED
WITH SCREWS

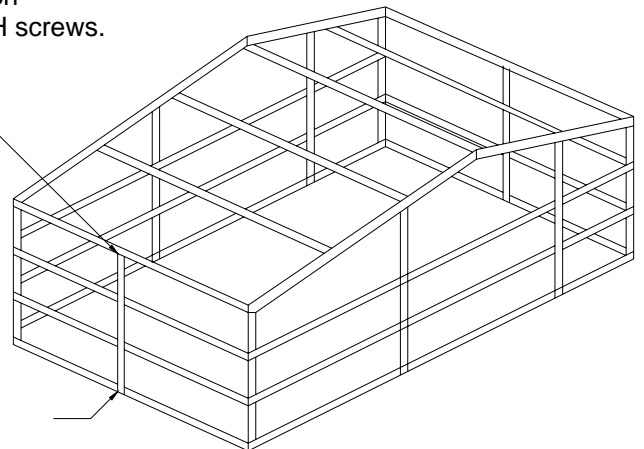

STRUKTUROC WALL PANEL

REQUIRED TOOLS

“Read before you start”

Due to the special textured finish, it is very important to take extra care in handling the panels or trim during installation. Sliding panels together will scuff, discolor or damage the finish.

Wearing clean gloves, handling the panels by the edges and taking a little extra care will pay off producing a good clean finished wall.

TOOLS REQUIRED

- 1) Cotton gloves or clean work gloves
- 2) Circular saw
- 3) Metal cutting hand shears
- 4) Hand seamier (4")
- 5) Carpenter's square
- 6) Rivet gun
- 7) Drill
- 8) Level (4' or 6')
- 9) Laser level (base trim installation)
- 10) Tape measure
- 11) Caulk gun
- 12) Screw gun
- 13) Electric metal cutting shears
- 14) Special metal cutting blade (1 supplied)

STRUKTUROC WALL PANEL

PANEL FASTENER

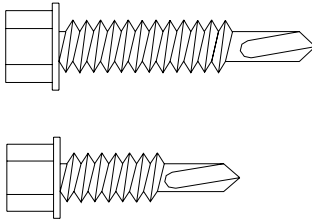

When attaching the Wall Panels directly to girt, a # 12-14 x 1-1/4" SDHH self-drilling screw is recommended. This same screw is used to attach hat channel sections to girt. Panel attachment to hat channel requires # 12-14 x 3/4" HWHT stitch screw used for light steel attachment.

Note: Unless specified in quotation, panel fasteners are not supplied.

BASE OPTIONS

When using the Wall Panel without blanket insulation or with blanket insulation that is 2" or less in thickness, the base trim and panel will sit flush with the building line or edge of slab.

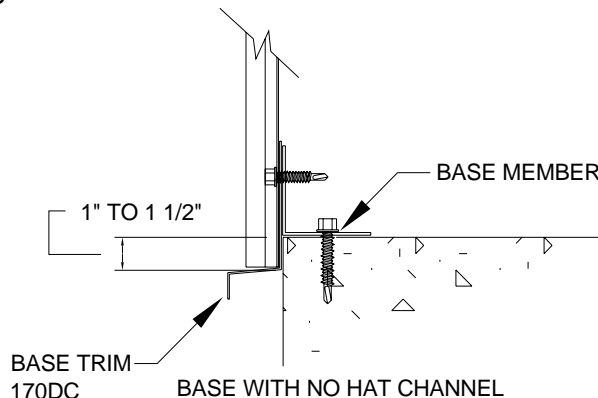

When using the Wall Panel with a blanket insulation, that is greater than 2" in thickness, you have two options. The first option, you can hold the base member and the panel at the building line as shown on the left. The most commonly used method is shown on the right for insulation thickness of 3" – 4".

NOTE: Recommended method of installing base trim is with the use of a laser base transit, leveling each 12' section individually can create inconsistent spacing where panel meets trim. If adjustments need to be made, adjust several panels until desired result. Too much adjustment in a single panel will be noticeable.

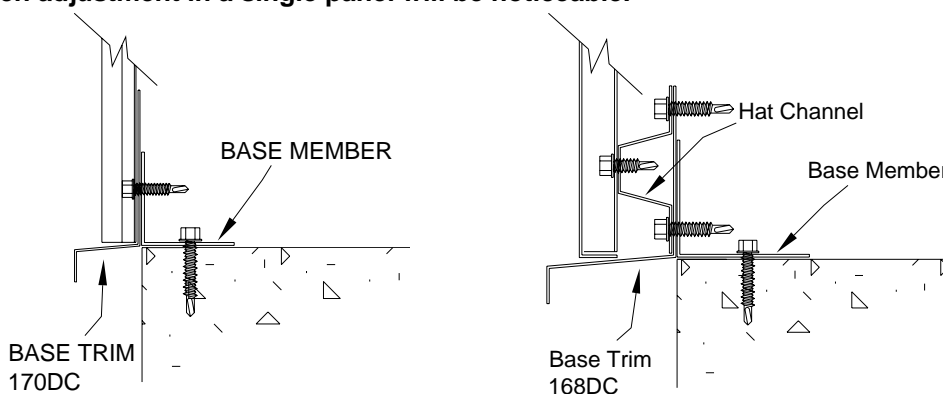

NOTE: Mitered corners are not available and must be fabricated in the field.

STRUKTUROC WALL PANEL

STARTING PANEL INSTALLATION

Depending on the panel placement for your elevation, you may be required to field cut the first panel to a special width or you may be able to start with a full-uncut panel.

The detail on the left can be used when the length of the wall can be divided by 1.33" fairly evenly. The detail on the right is for all other conditions, conditions when a balanced look is required for an odd length wall. When cutting is required, electric shears or the use of the supplied metal cutting blade are recommended.

NOTE: Panels can be installed starting from left or right side of elevation as preferred.

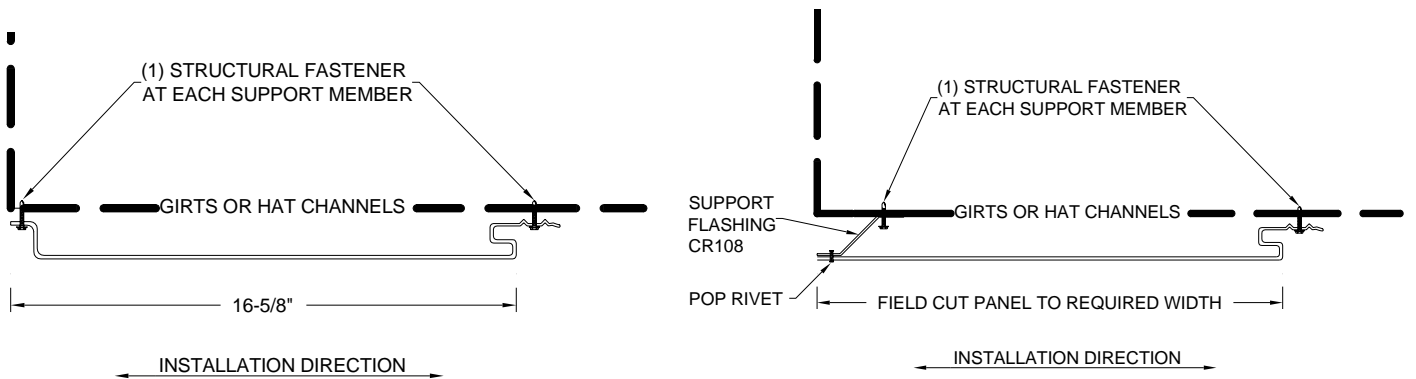

NOTE:

The use of lightweight gloves are always recommended to help keep installed panels clean as well as to protect the hands from the abrasive finish.

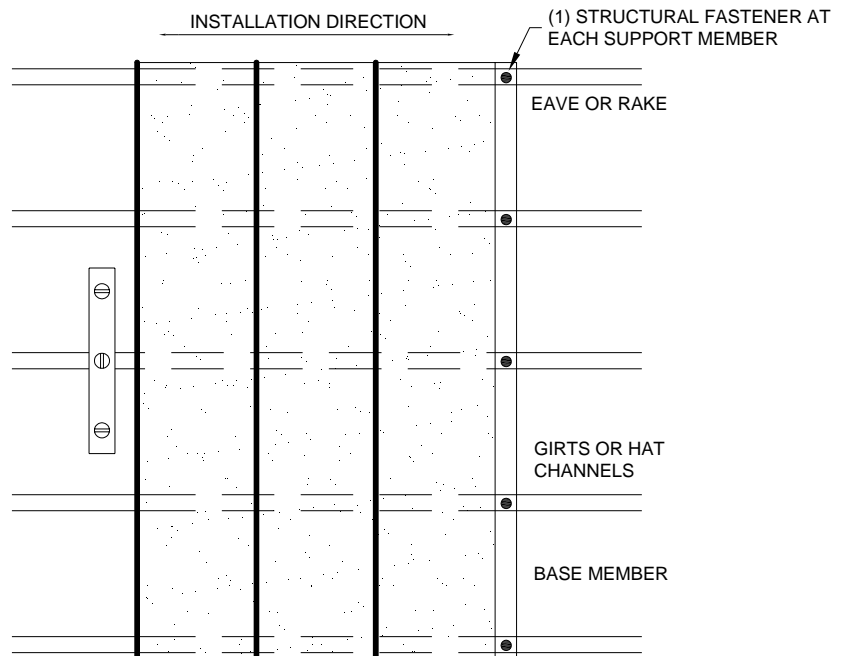

STRUKTUROC WALL PANEL

ENDING PANEL INSTALLATION

Similar to the starter panels, you may or may not end the panel run with a full width panel. The necessary parts and cutting details are similar.

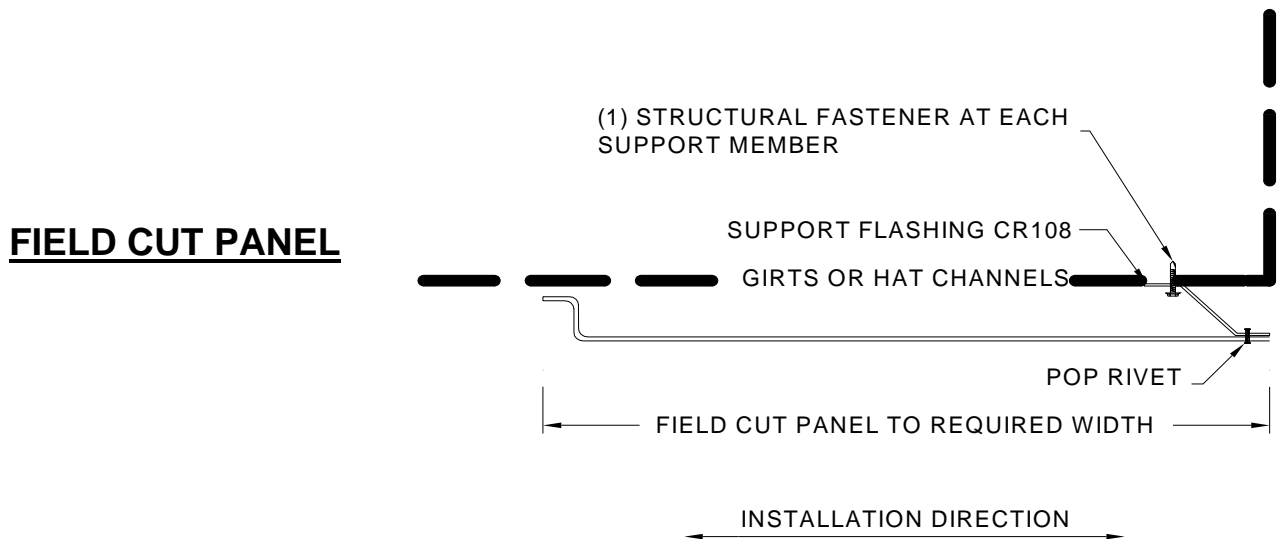
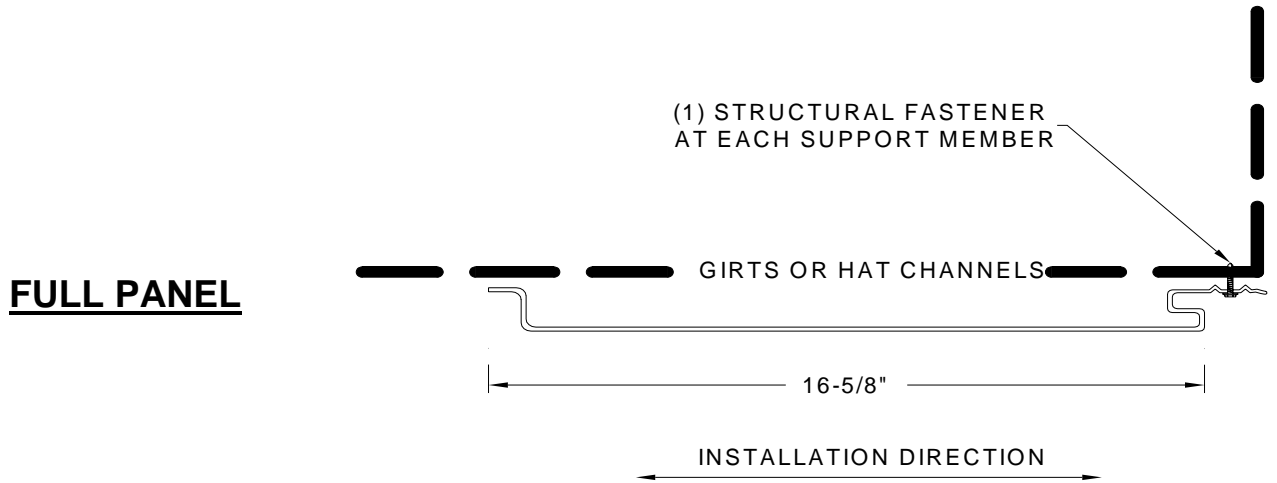

STRUKTUROC WALL PANEL

INSTALLATION PROCEDURES

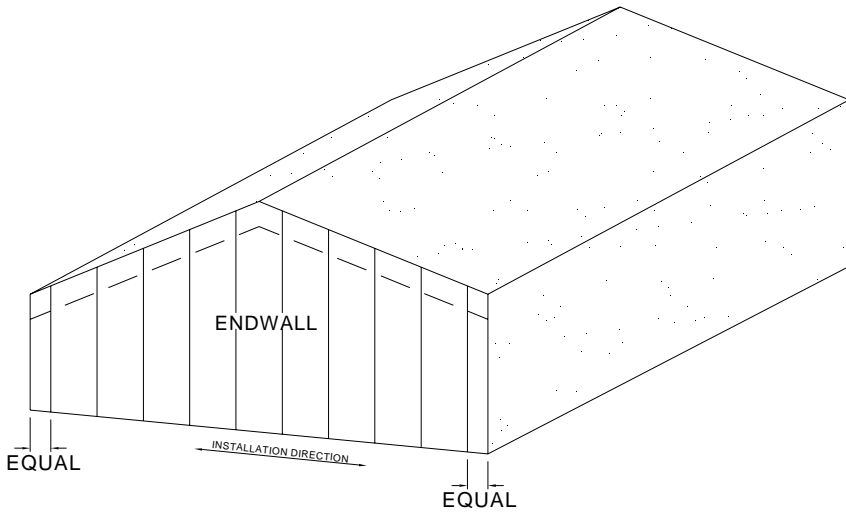

IMPORTANT: Do not attempt leveling each individual piece of drip cap. The smallest difference from one piece to the next can make it extremely difficult to maintain a uniform line where the panel meets the drip cap.

Note: End wall panels are not supplied to pitch of roof. The Panels will need to be cut in the field.

When the building length or width can be divided by an even number of 16" wide, beginning with a full panel may be preferred.

"Installation

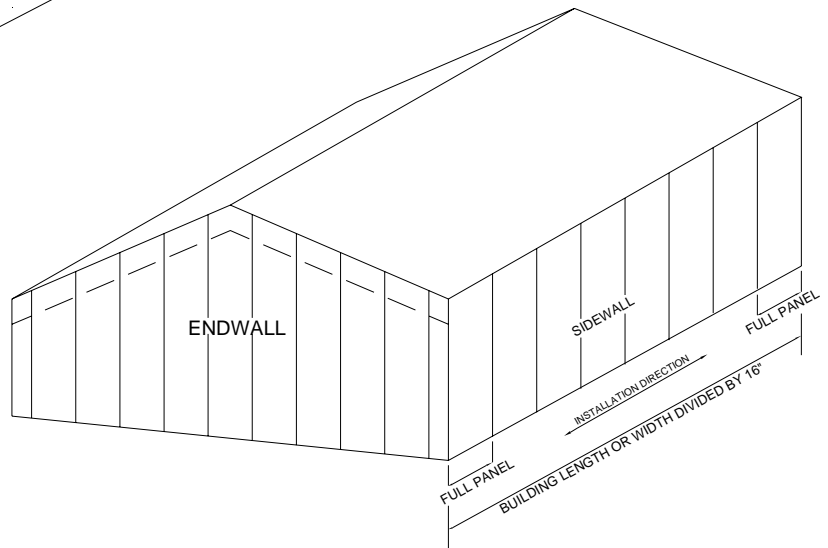

Tip"

It is strongly recommended that before ordering or installing Stucco Wall Panels, the layout or module of the 16" wide panels should be evaluated for appearance. Because the panels can only be installed from left to right, field cutting on the first and last panel may help in providing a symmetrical layout of the panels.

STRUKTUROC WALL PANEL

STACKING PANELS

When the required Wall Panel length exceeds the maximum 24' production capability, a horizontal splice will be required. This splice needs to be placed at a horizontal support location in order to secure the top of the lower panel and the bottom of the upper panel. Generally, on a pre-engineered steel building, not utilizing Hat Channel, a support angle attached to the girt will be required as shown below.

The lower panel has a 1" vertical leg which extends above the face of the panel. The upper panel overlaps this vertical leg. When seated, the horizontal gap will have same appearance as vertical. Sealants are not required at horizontal laps and are not supplied unless specifically ordered.

NOTE: Applications utilizing Hat Channels will use part # CR209 that eliminates the need for a support angle.

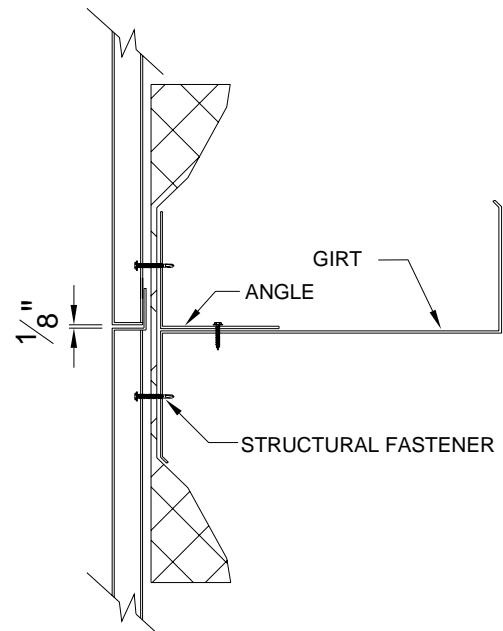

STANDARD

End walls

Panels located on end-walls are cut to desired pitch in the field. Panels can be cut one at a time at ground level or multiple panels can be installed projecting past eave and can be cut with special blade installed in circular saw.

NOTE: This method offers a faster installation and requires an additional person to keep cut panel from falling to the ground.

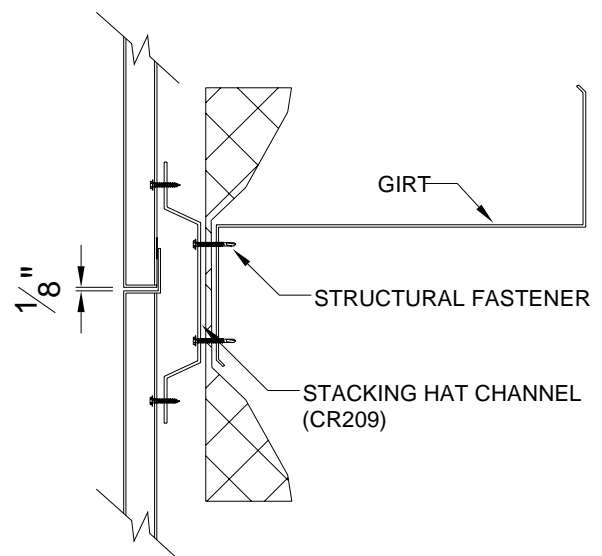

WITH HAT CHANNEL

STRUKTUROC WALL PANEL

OUTSIDE AND INSIDE CORNERS

Outside and inside corners are simply attached to the wall panel with blind rivets at approximately 2'-0" on center along each side of the corner. All trims are supplied in 12'-0" lengths. When a length of greater than 12'-0" is required, multiple pieces and a 2" lap is required.

Note: Field painting of the blind rivets will be required. Rivets and touch up paint are furnished with each Stucco Wall Panels project. Placement of rivet should be in beveled edge of corner to eliminate undesirable cupping of trim.

OUTSIDE CORNER

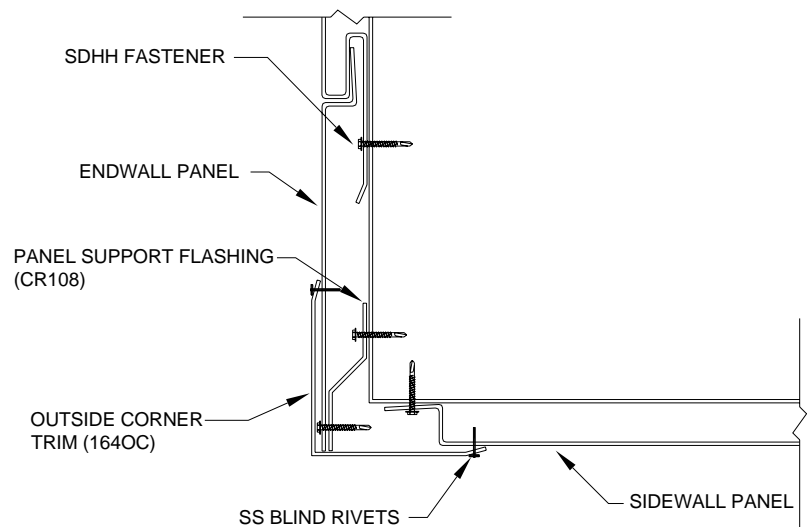

INSIDE CORNER

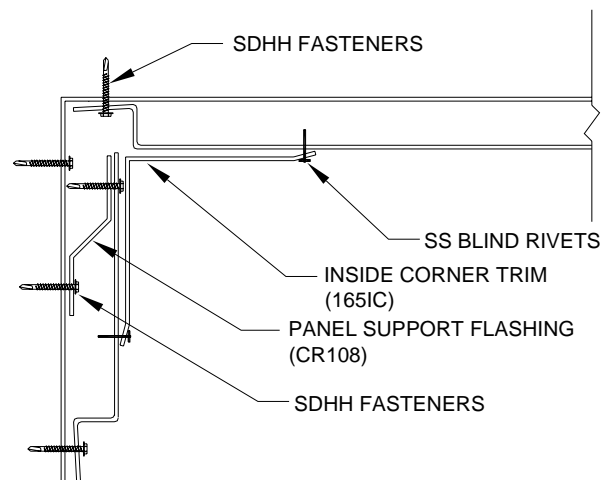

STRUKTUROC WALL PANEL

DOOR FRAMED OPENINGS

Step #1

The Stucco Wall Panel standard framed opening system does not change because of the Stucco Wall Panels sheeting system.

Support flashing (CR108) is added to the outside of the building's jambs to reinforce the cut edge of the panel.

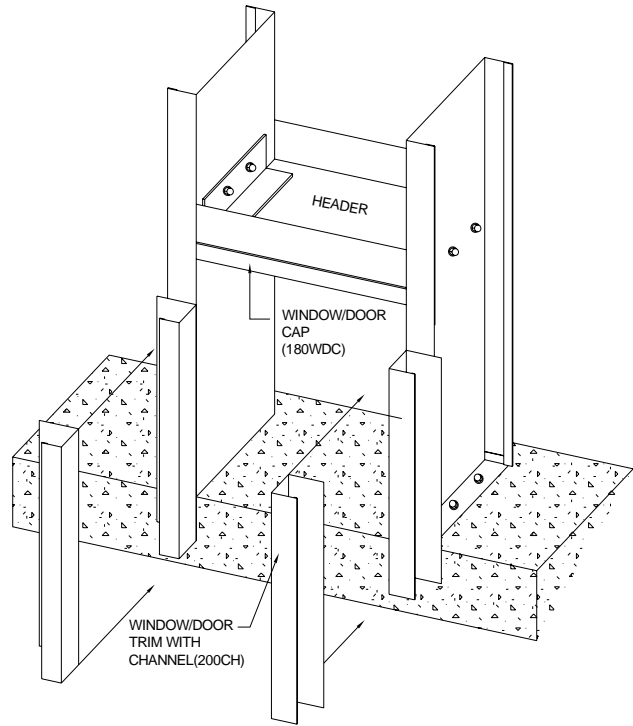

FRAMING

Step #2

Once the Sub Jambs are in place, the Stucco Wall Panel may be installed. Cut panels will simply slide into J-channel between Support flashing and backside of J-channel. No fasteners are required.

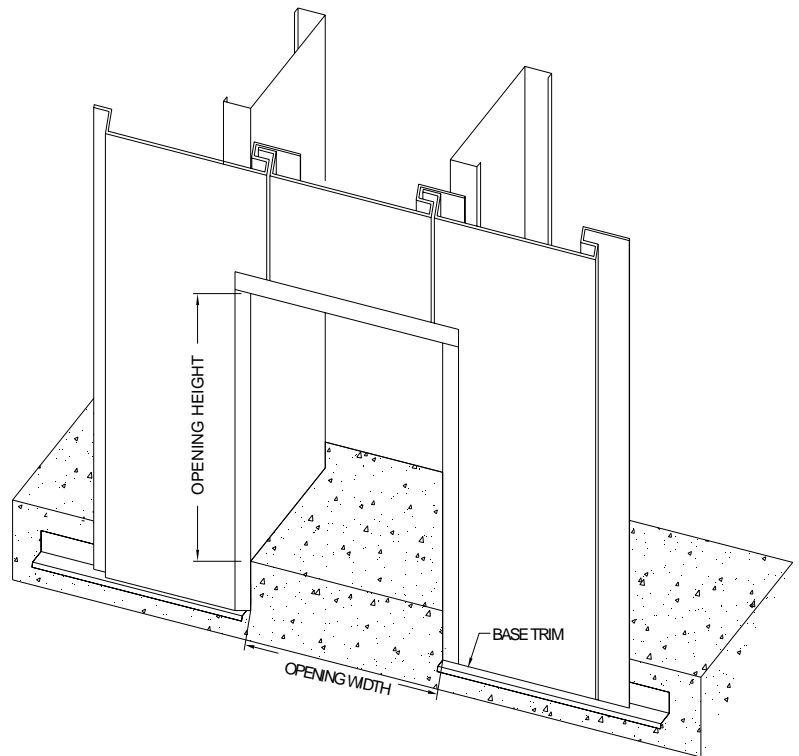

SHEETING

STRUKTUROC WALL PANEL

DOOR FRAMED OPENING TRIMS

Step #3

Cutting Trims

The following parts are supplied to match the Wall Panels finish for door frame openings. Each trim is shown with the recommended field cut dimensions. Always double check your measurements before cutting trims.

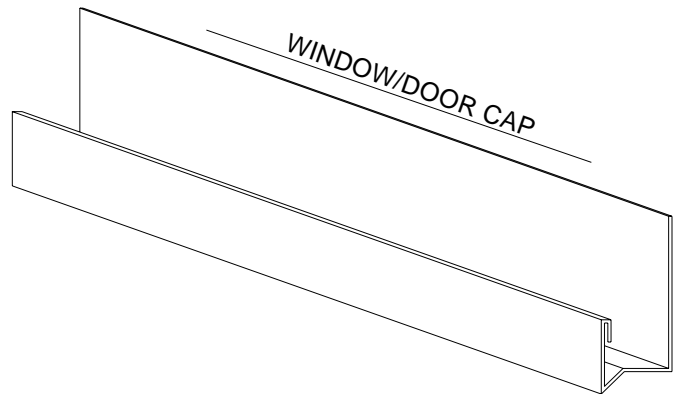

180WDC WITH HAT CHANNEL
180WDC-2 WITHOUT HAT CHANNEL

Please note: The door jamb covers are not included as part of the Stucco Wall Panels standard product and should be ordered as separate items. A color and textured matched jamb flashing is available as an option. See page 21

Important: After cutting in openings, make certain metal shavings are removed from all surfaces. Inadequate removal could cause rust, creating stains in product finish.

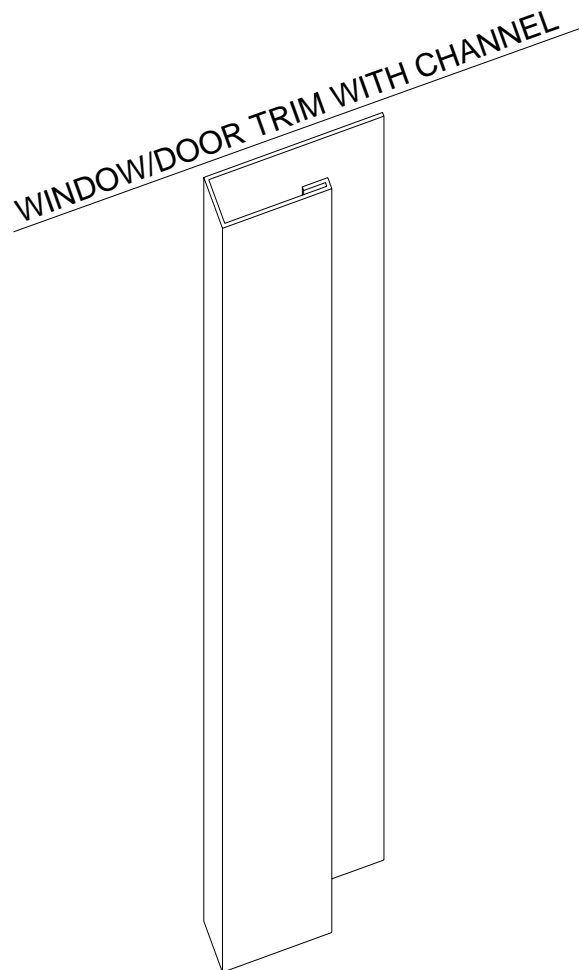

200CH WITH HAT CHANNEL
250CH WITHOUT HAT CHANNEL

STRUKTUROC WALL PANEL

Door Framed Opening trims

Step #4

Installing Trims

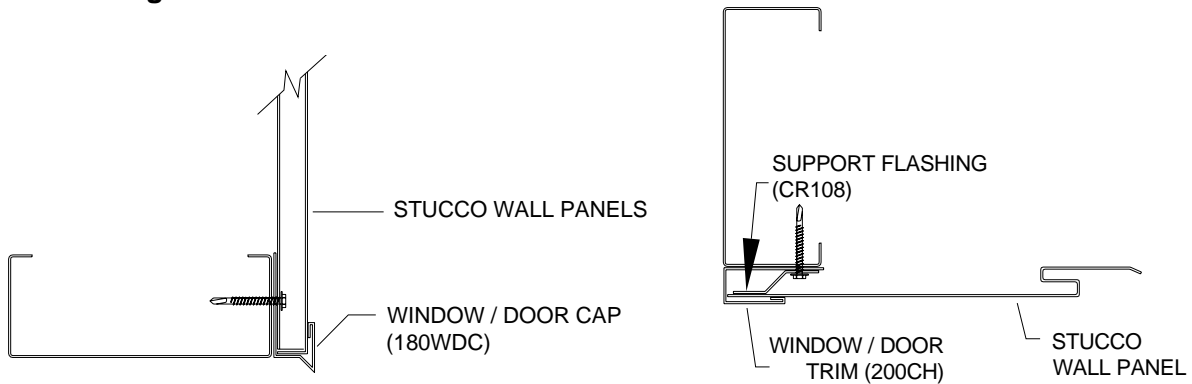

HEADER

JAMB

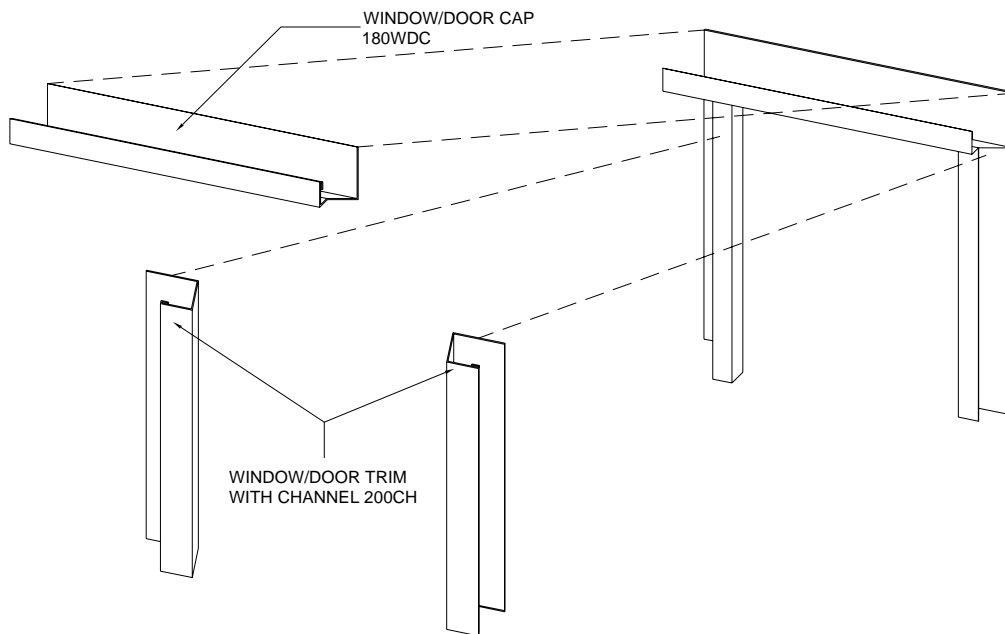

NOTE: Overall window/door cap should equal distance from outside edge to outside edge of the installed J-Channel.

RECOMMENDATION: When next panel installed overlaps opening, mark at top of installed J-Channel. With saw, notch panel to depth equal to face width of channel. Install panel and slide cap into notch. Secure cap to frame, treat notch with sealant and touch-up paint.

STRUKTUROC WALL PANEL

WINDOW FRAMED OPENINGS

Step #1

The Stucco Wall Panels standard frame opening does not change because of the Wall Panels sheeting system.

Support Flashing (CR108) is utilized along window and door sides to hold the back of the cut panel against the back of installed J-trim.

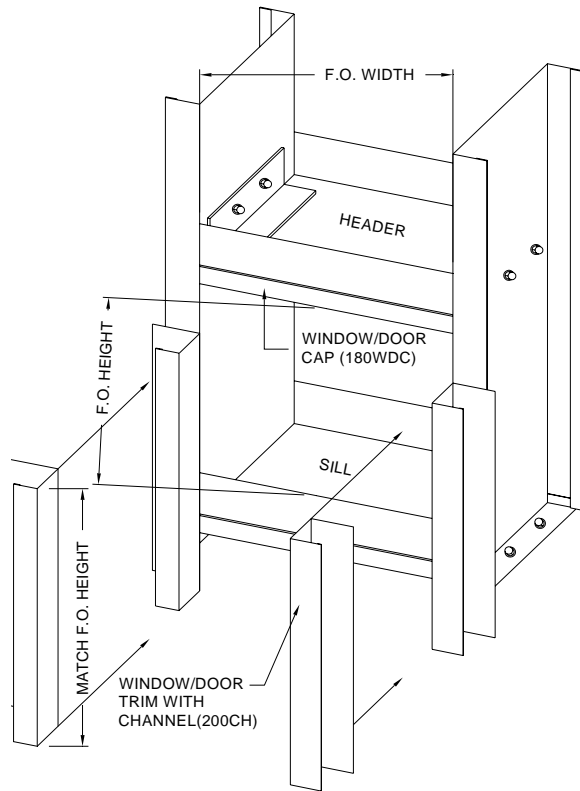

FRAMING

Step #2

Once the J-channels are in place, the Wall Panels may be installed.

Note: Support Flashing (CR108) is only utilized along the window and door sides, along with right ends of building elevations.

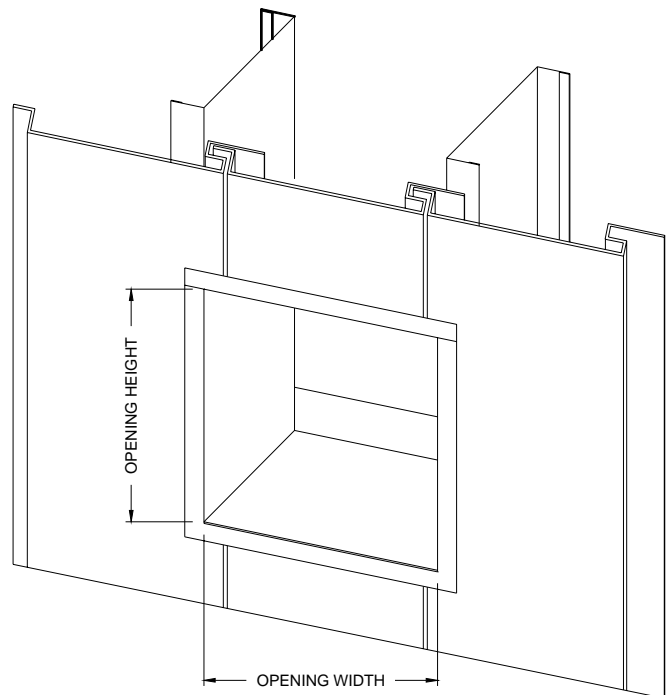

SHEETING

STRUKTUROC WALL PANEL

WINDOW FRAMED OPENING TRIMS

Step #3

Cutting Trims

The following parts are supplied to match the Stucco Wall Panels finish for window frame openings. Each trim is shown with the recommended field cut dimensions. Always double check your measurements before cutting trims.

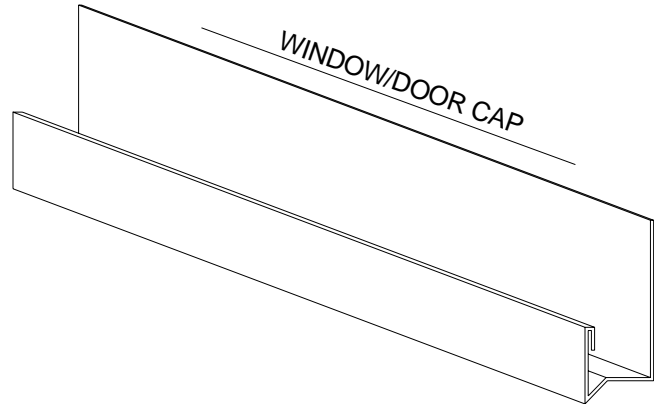

Please note: The window jamb covers are not included and must be ordered separately.

Part of the standard Wall Panel package. A color match flashing is available as an option. See page 21

Important: After cutting in openings, make certain metal shavings are removed from all surfaces. Inadequate removal could cause rust, creating stains in product finish.

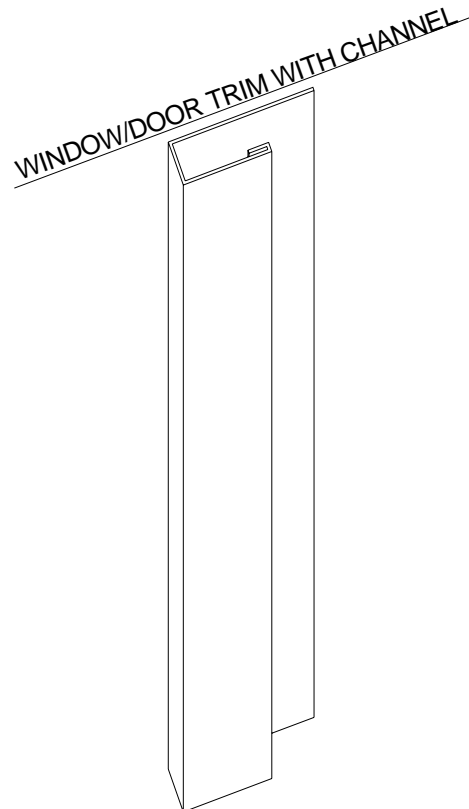

STRUKTUROC WALL PANEL

WINDOW FRAMED OPENING TRIMS

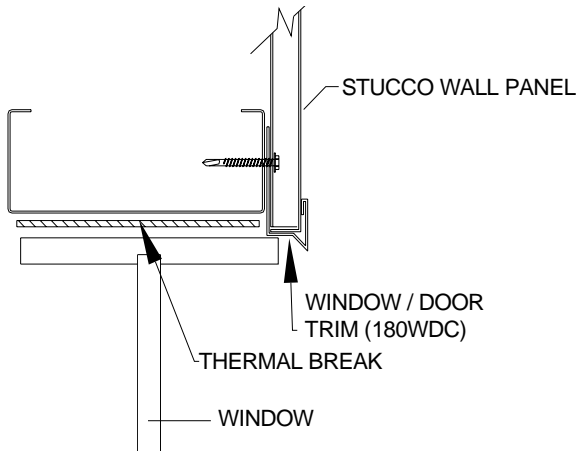

HEADER DETAIL

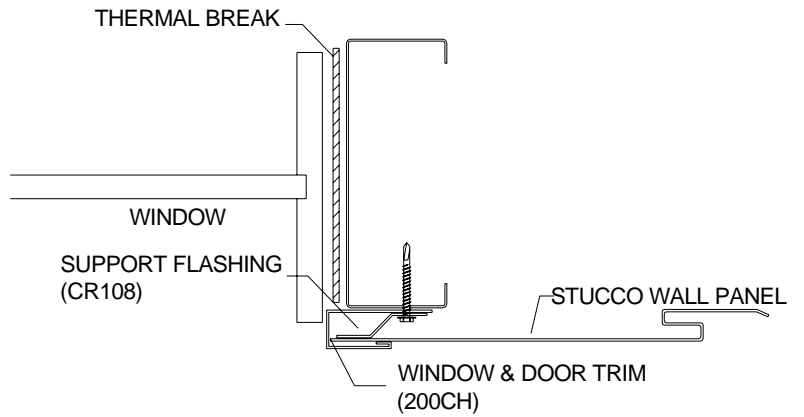

JAMB DETAIL

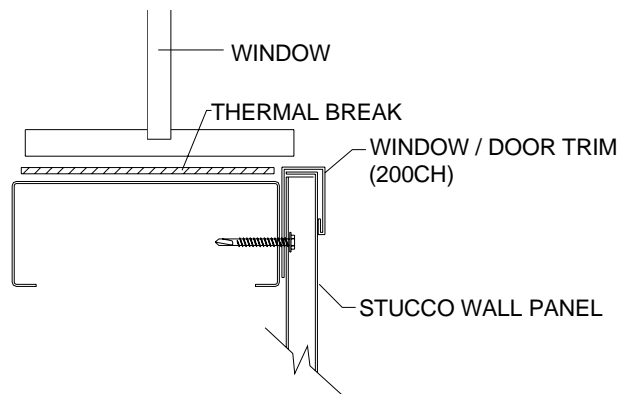
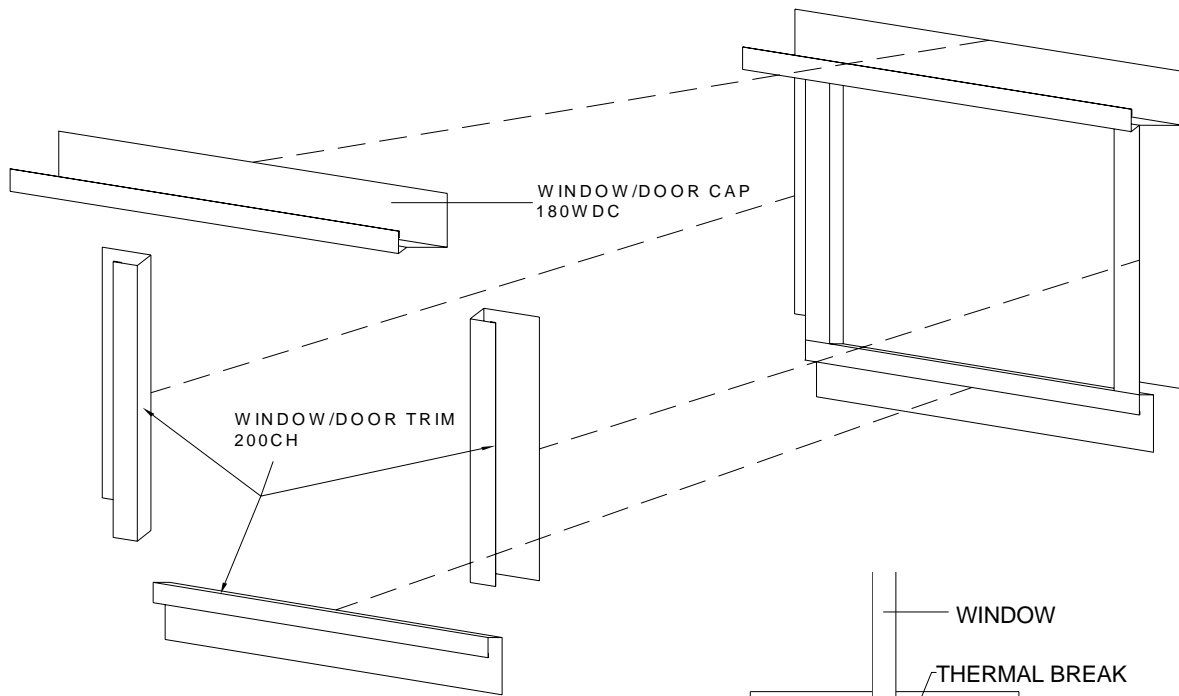

WINDOW SILL DETAIL

STRUKTUROC WALL PANEL

INSET DOOR & WINDOW CONDITION WITHOUT HAT CHANNEL

Inset window condition requires the use of a sill cover. The cover extends from the window frame out to the face of the installed J-channel and has a 90° bend down over a portion of the J-channel face. This eliminates the use of caulk where the J-channel meets the sub frame. Side and top jamb covers are optional.

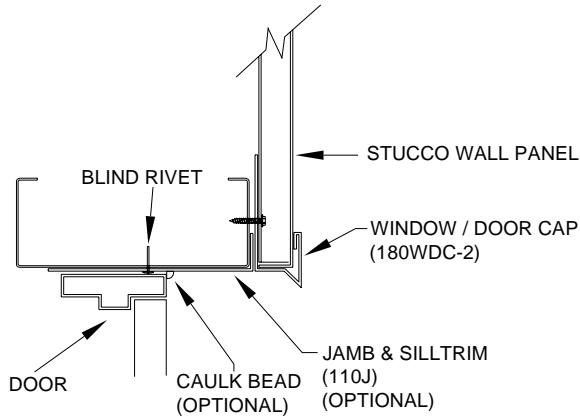

DOOR HEAD

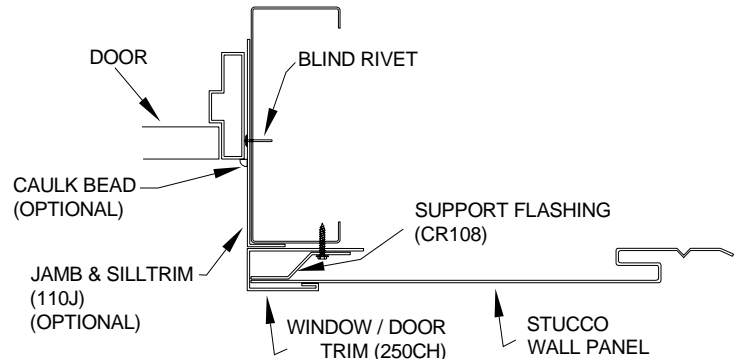

DOOR JAMB

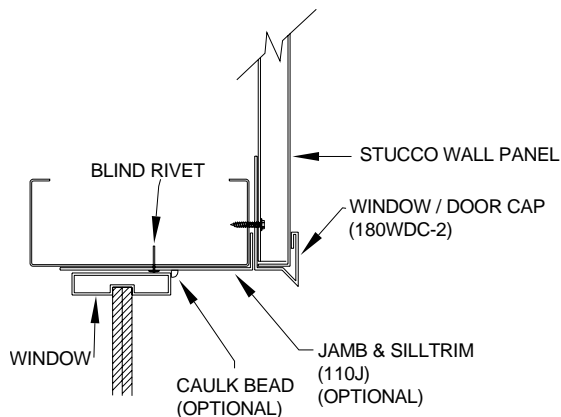

WINDOW HEAD

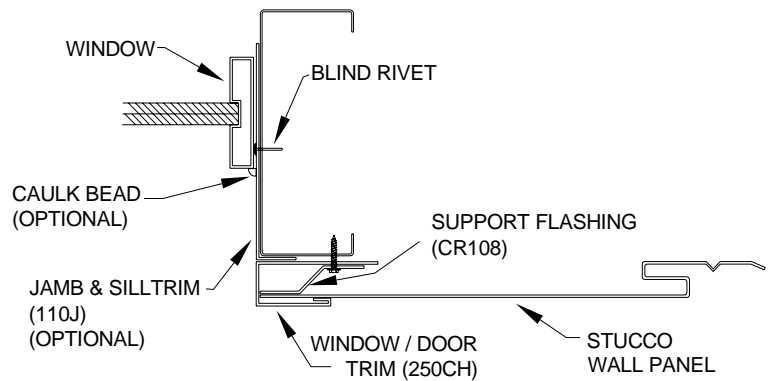

WINDOW JAMB

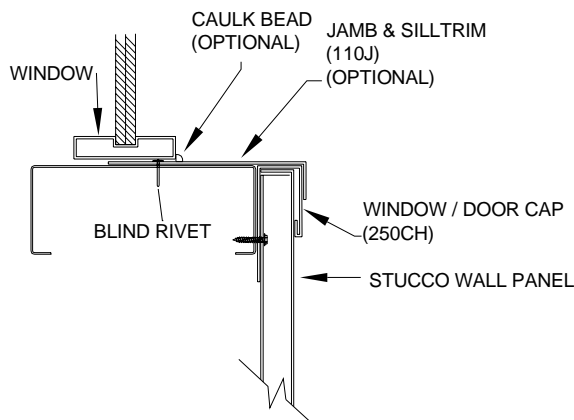

DOOR / WINDOW SILL

NOTE: All jamb and sill trim is 8" in depth unless otherwise requested

STRUKTUROC WALL PANEL

INSET DOOR & WINDOW CONDITION WITH HAT CHANNEL

Inset window condition requires the use of a sill cover. The cover extends from the window frame out to the face of the installed J-channel and has a 90° bend down over a portion of the J-channel face. This eliminates the use of caulk where the J-channel meets the sub frame. Side and top jamb covers are optional.

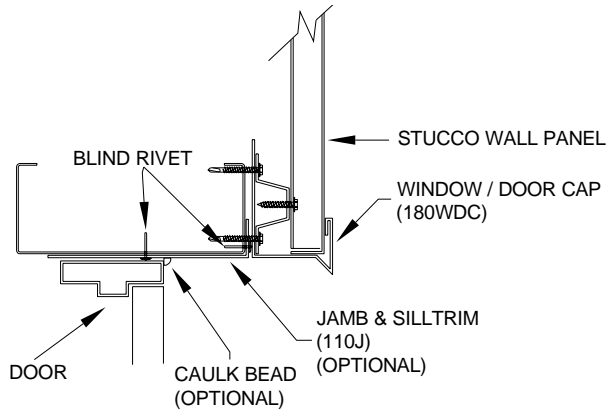

DOOR HEAD

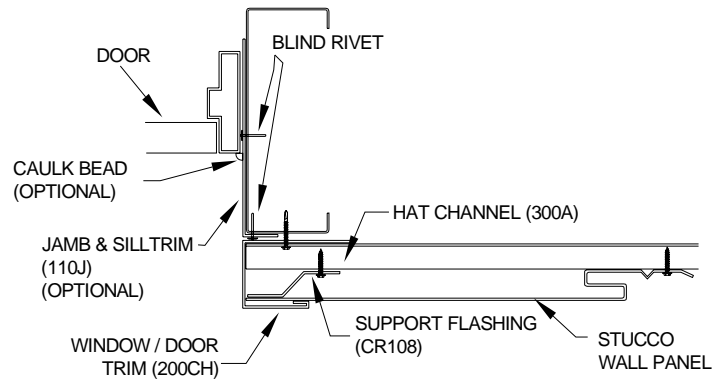

DOOR JAMB

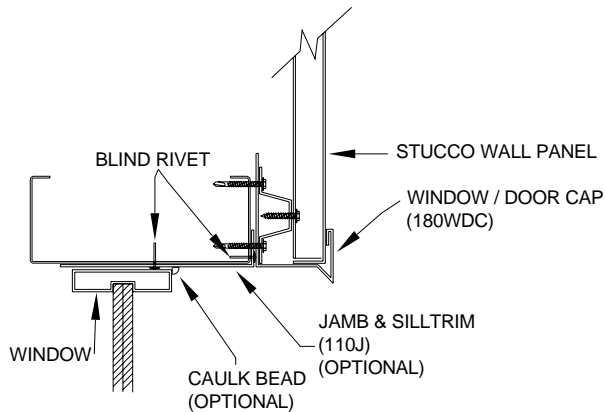

WINDOW HEAD

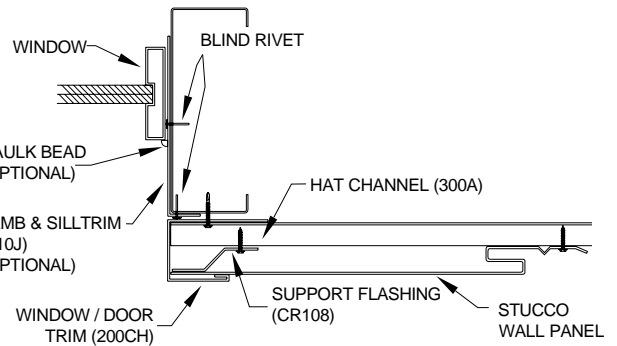

WINDOW JAMB

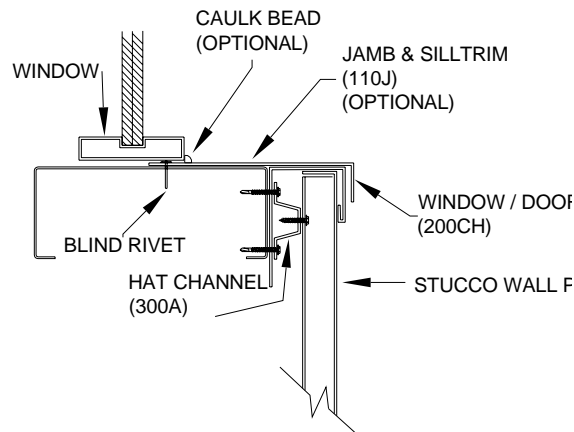

DOOR / WINDOW SILL

NOTE: All jamb and sill trim is 8" in depth unless otherwise requested

STRUKTUROC WALL PANEL

COMMON TRIMS-“WITH 7/8” HAT CHANNELS”

Several standard trims have been developed to maximize system appearance. These trims are made of 20 ga. and 24 ga. material. All trims are 12'-0" in length. Trims are factory formed to shape before the stucco finish is applied. All standard trims match the siding color and texture. Corner trims are attached with blind rivets for a clean monolithic appearance.

Note: *Blind rivets must be field painted with factory-supplied paint.*

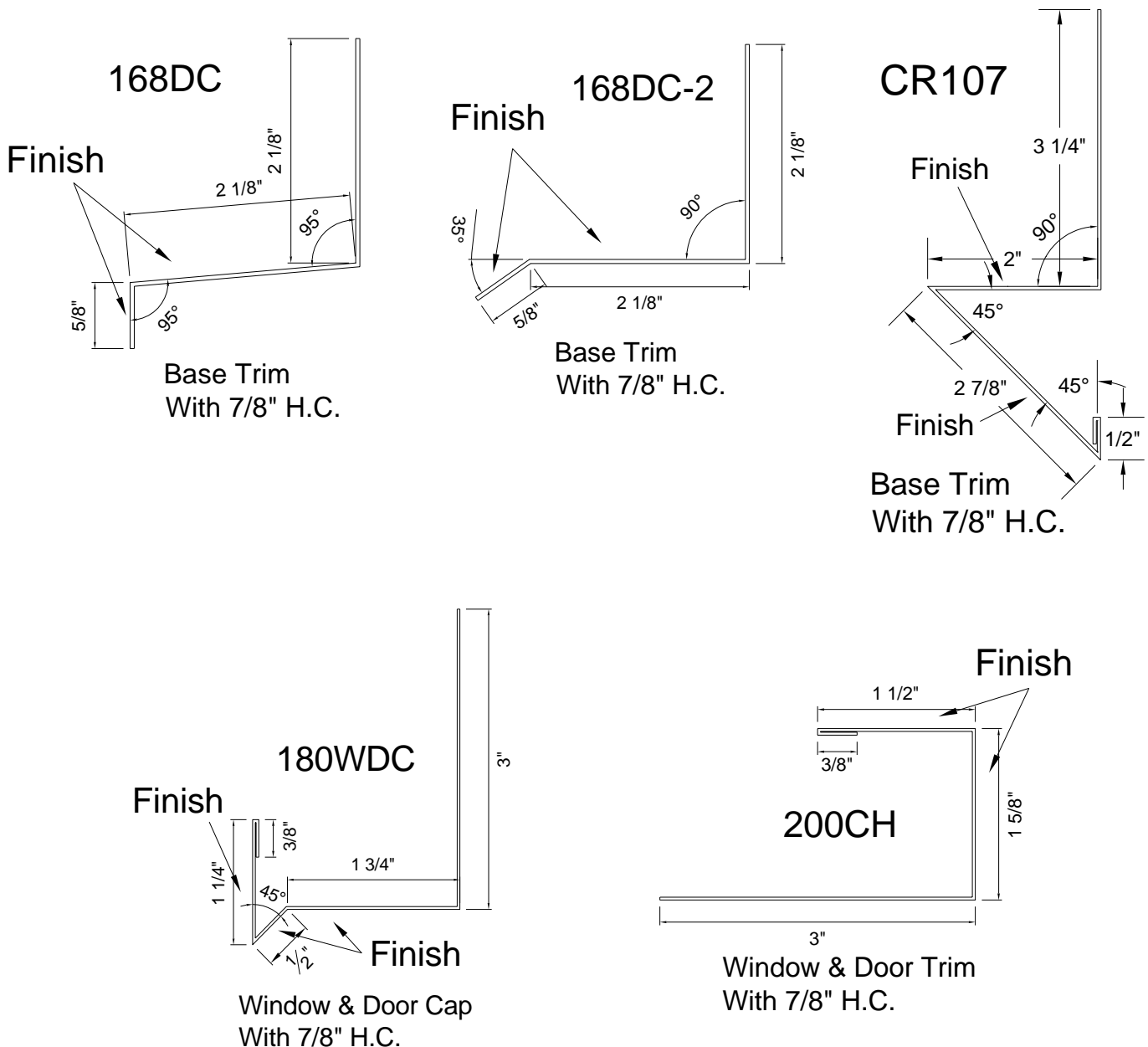

STRUKTUROC WALL PANEL

COMMON TRIMS-“WITH 1-1/2” HAT CHANNELS”

Several standard trims have been developed to maximize system appearance. These trims are made of 20 ga. and 24 ga. Galvanized material. All trims are 12'-0" in length. Trims are factory formed to shape before the stucco finish is applied. All standard trims match the siding color and texture. Corner trims are attached with blind rivets for a clean monolithic appearance.

Note: *Blind rivets must be field painted with factory-supplied paint.*

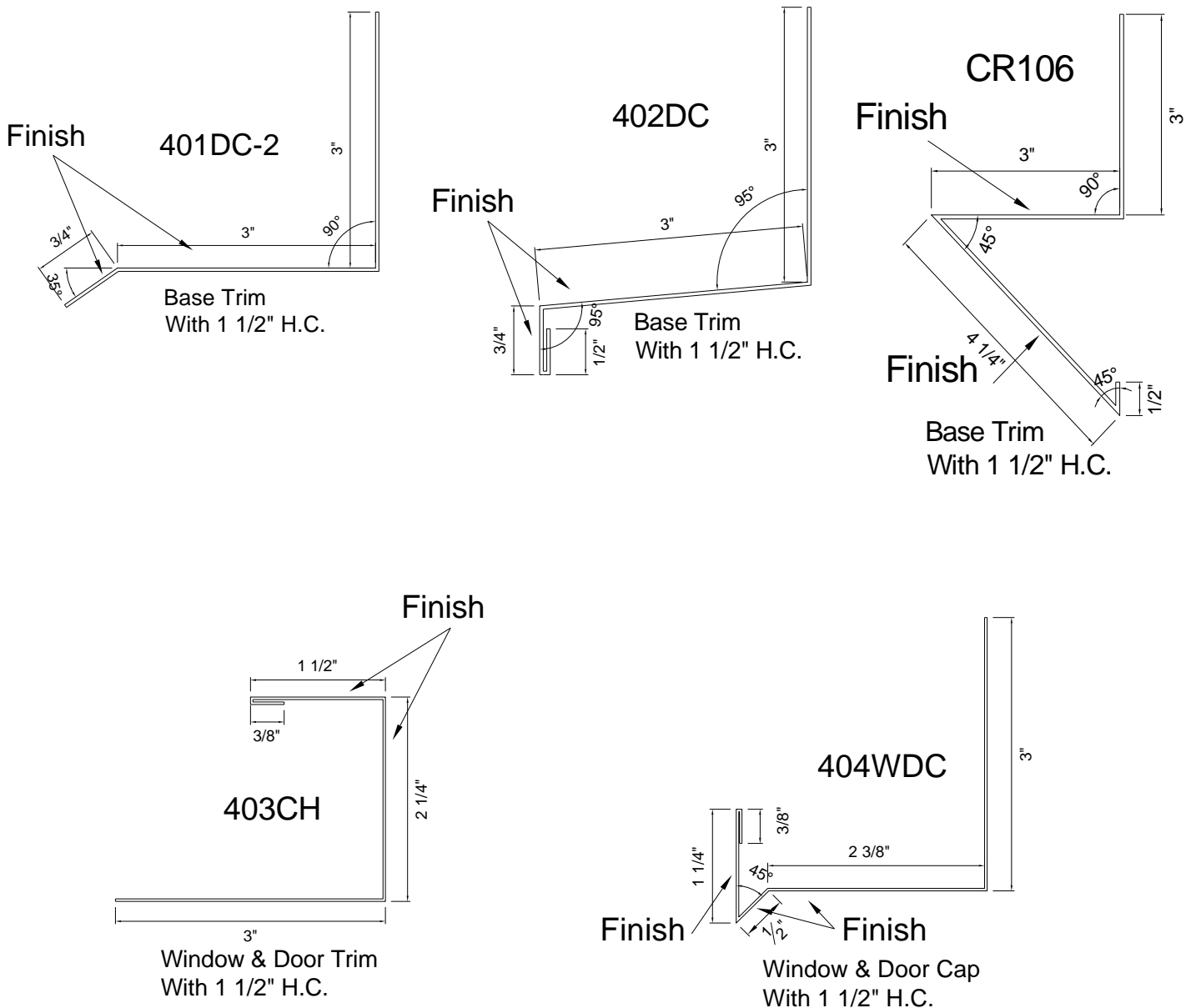

STRUKTUROC WALL PANEL

COMMON TRIMS-“WITHOUT HAT-CHANNELS”

Several standard trims have been developed for application not utilizing Hat-Channel. These trims are made from 24 ga. Galvanized material. All trims are 12'-0" in length. Corner trims are factory formed to shape before the stucco finish is applied. All trims match the siding color and texture.

Note: *Blind rivets must be field painted with factory-supplied paint.*

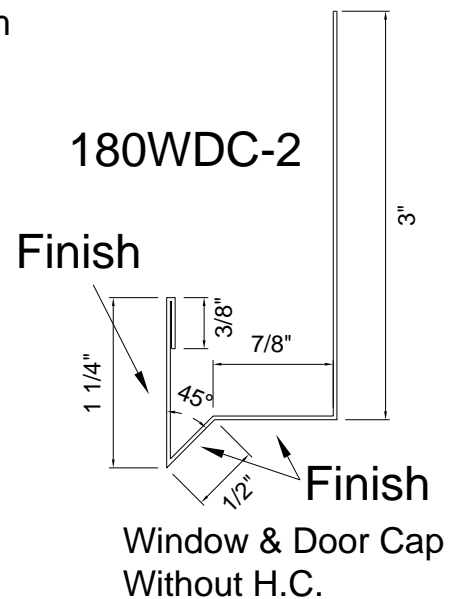
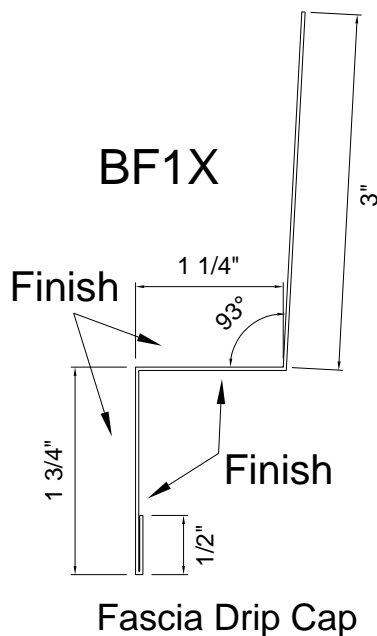
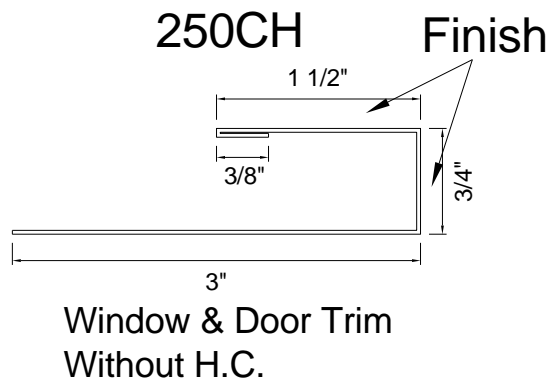
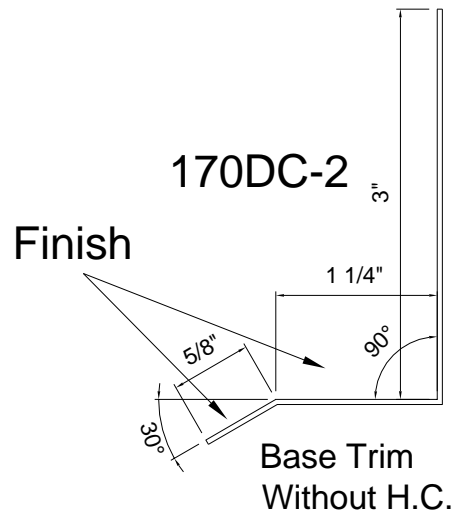
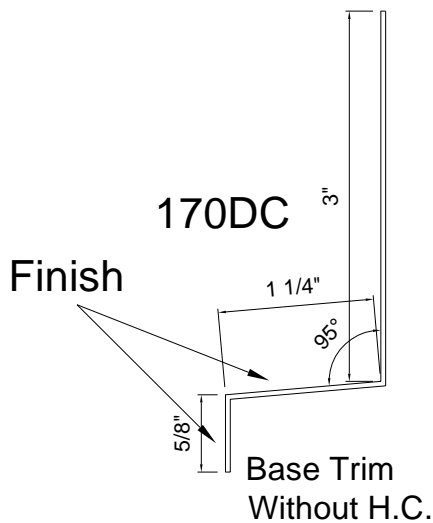

STRUKTUROC WALL PANEL

COMMON TRIM - "UNIVERSAL"

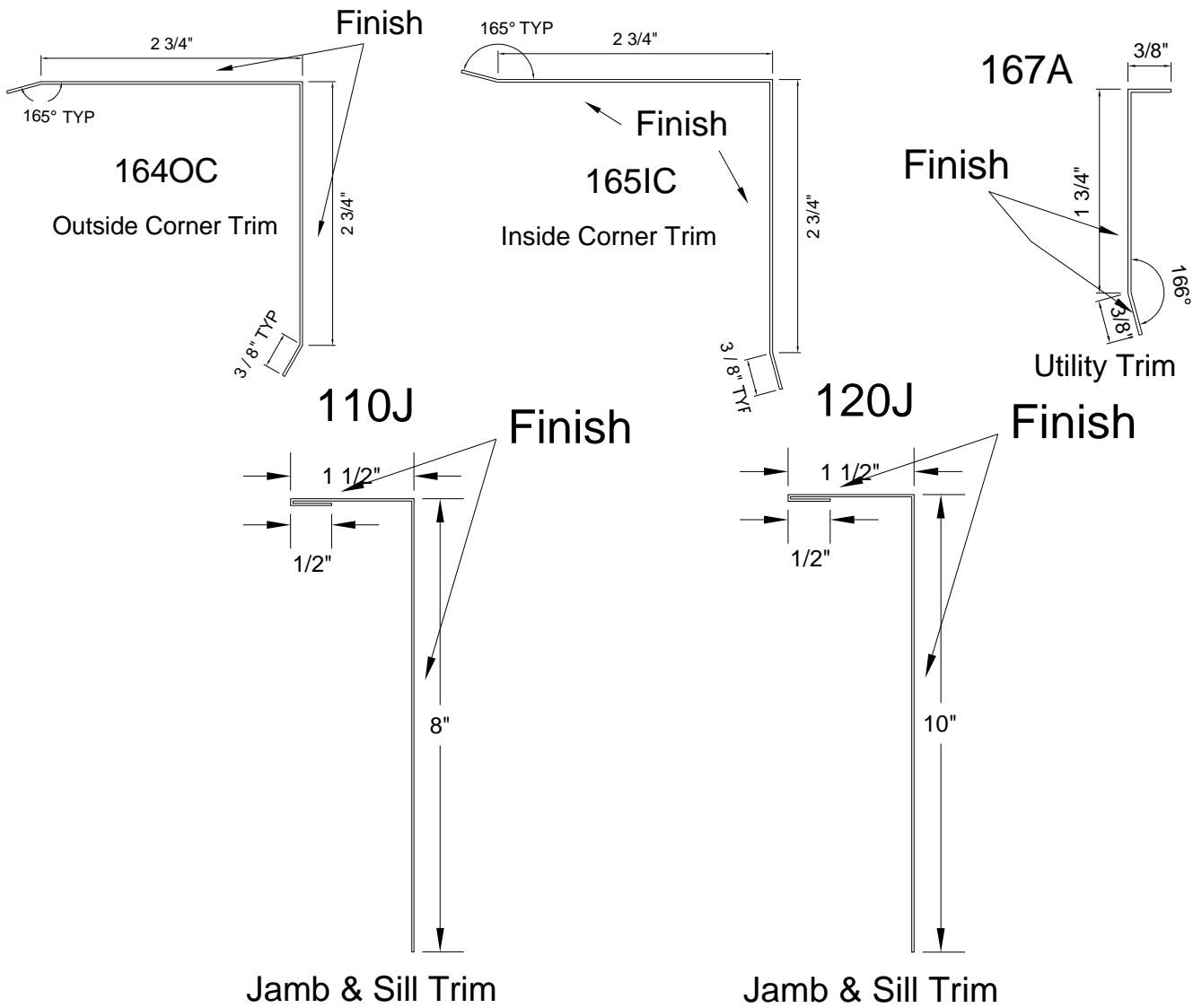

CR108

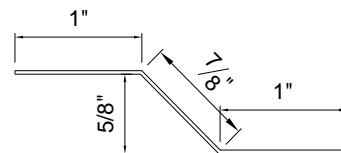

NO TEXTURE

STRUKTUROC WALL PANEL

COMMON TRIMS- "7/8" HAT-CHANNELS & FASCIA TRIMS"

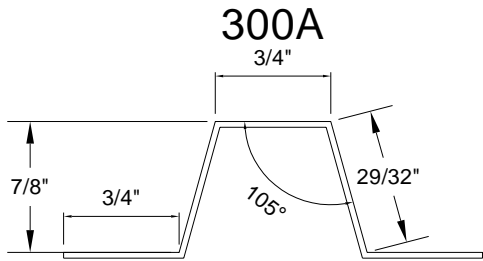

NO TEXTURE
7/8" Hat-Channel (H.C.)

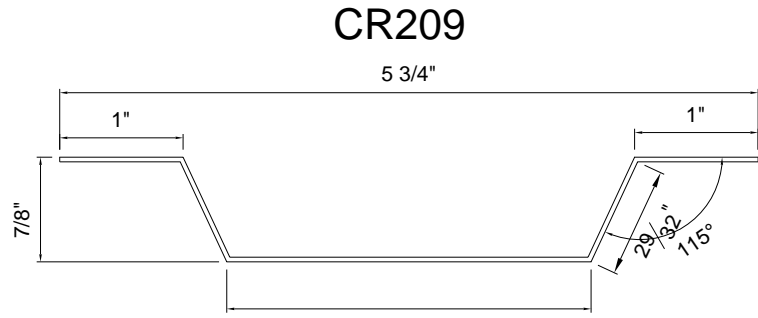

NO TEXTURE
Stacking 7/8" Hat Channel (H.C.)

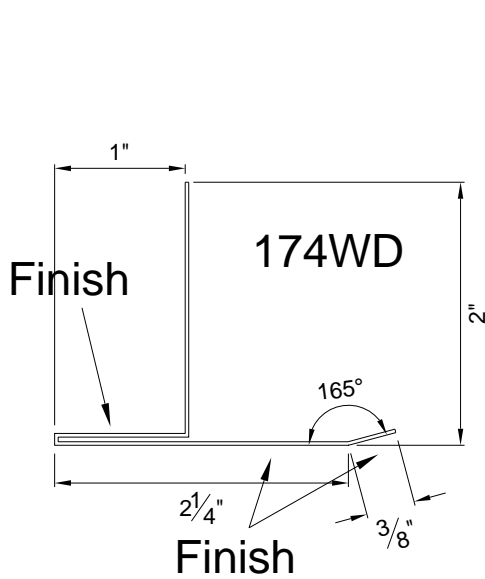

Fascia Base Trim

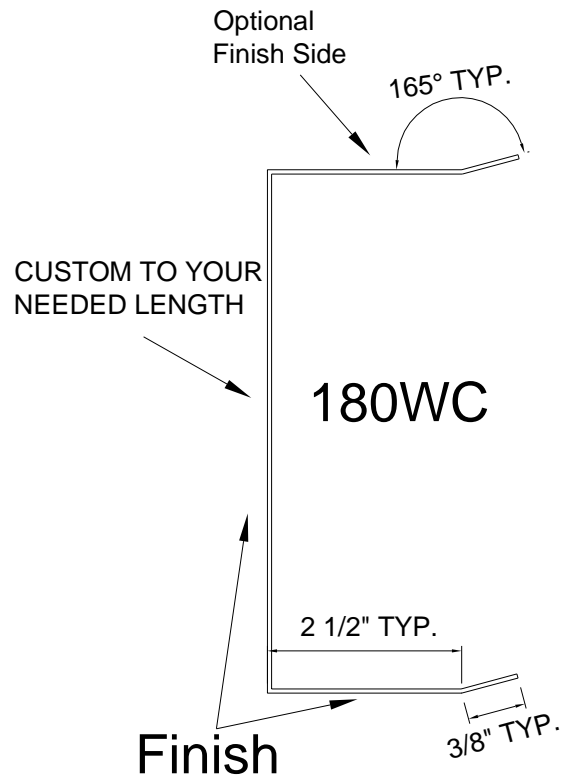

Fascia Cap Trim

STRUKTUROC WALL PANEL

COMMON TRIMS-“ 1-1/2” HAT-CHANNELS

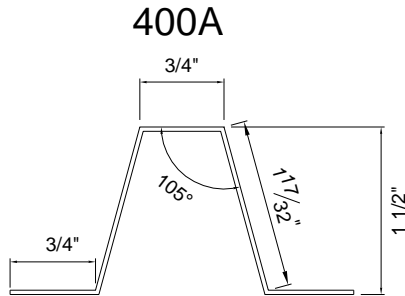

NO TEXTURE
1 1/2" Hat-Cannel (H.C.)

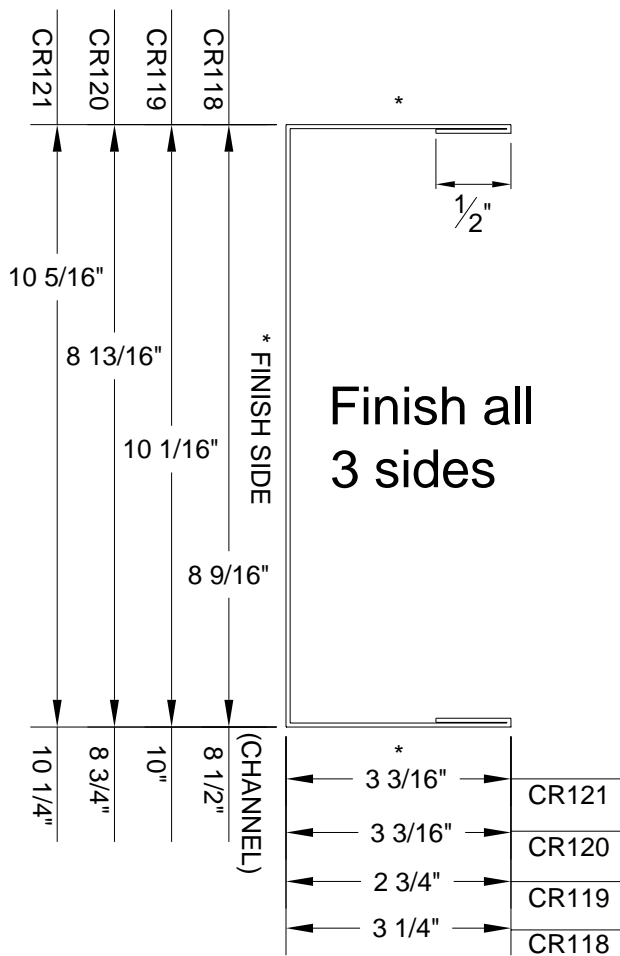

Channel Closure Trim

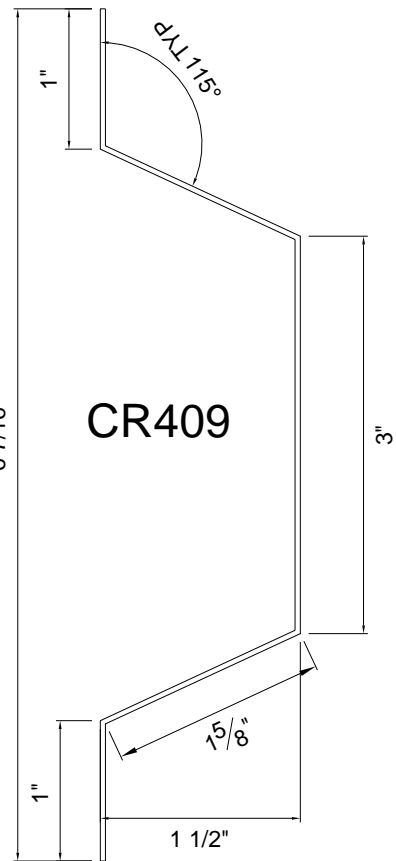

NO TEXTURE
Stacking 1 1/2" Hat Channel (H.C)

STRUKTUROC WALL PANEL

TRIM LOCATIONS

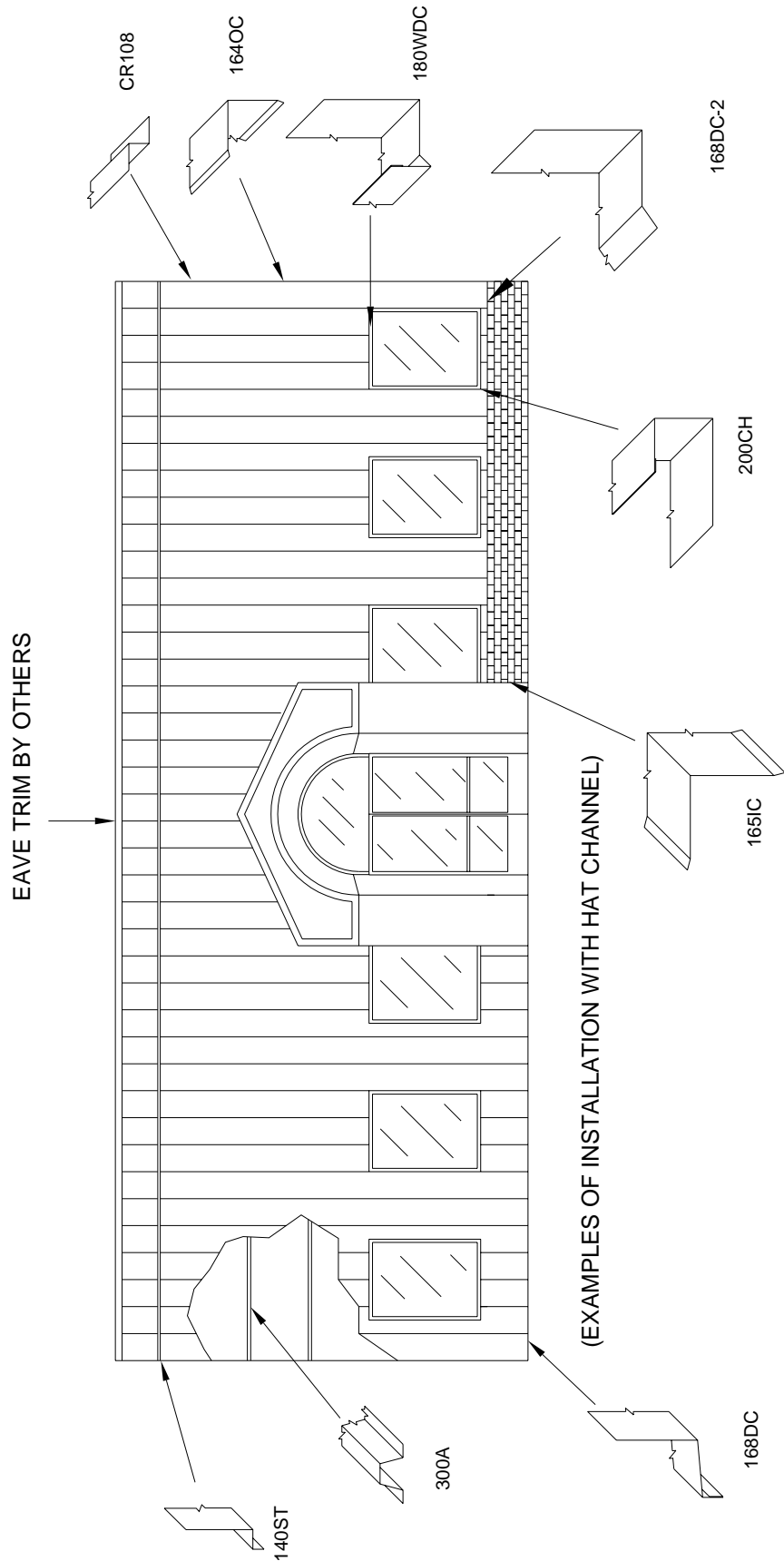

STRUKTUROC WALL PANEL

Surface Cleaning Procedures

In the event that dirt, mud or other contamination occurs on panels surface, follow steps outlined below.

- 1) A Standard garden hose with pressure nozzle is usually sufficient to remove most jobsite contamination.
- 2) If a pressure sprayer is readily available, caution should be exercised with its use. Pressure sprayers capable of over 2000 psi should not be held closer than 3' away from the panels surface and for sustained periods of more than 30 seconds in any particular area.
- 3) Stains that occur as a result of soil with high iron content can be particularly difficult to remove. It is not uncommon to have "splash-up" onto the lower wall as a result of eave conditions and uncompleted landscaping. If contamination is allowed to remain on panel surfaces for a prolonged period (several days) a stain may occur. It is recommended that removal of dirt be a part of daily clean-up which will help ensure permanent staining does not occur.

If the methods above do not result in removal of contamination, contact your customer service representative.

STRUKTUROC WALL PANEL

Panel Replacement Procedure

The Strukturoc wall panels can be replaced without removing the entire wall. One panel or more can easily be replaced when simply following these steps below.

****NOTE** Careful planning and preparation must be taken when replacing the panel by protecting the adjacent panels from the hot metal shavings and scarring from the circular saw when cutting the panel. The use of plywood sheathing to protect the surface of the non damaged panel is recommended.**

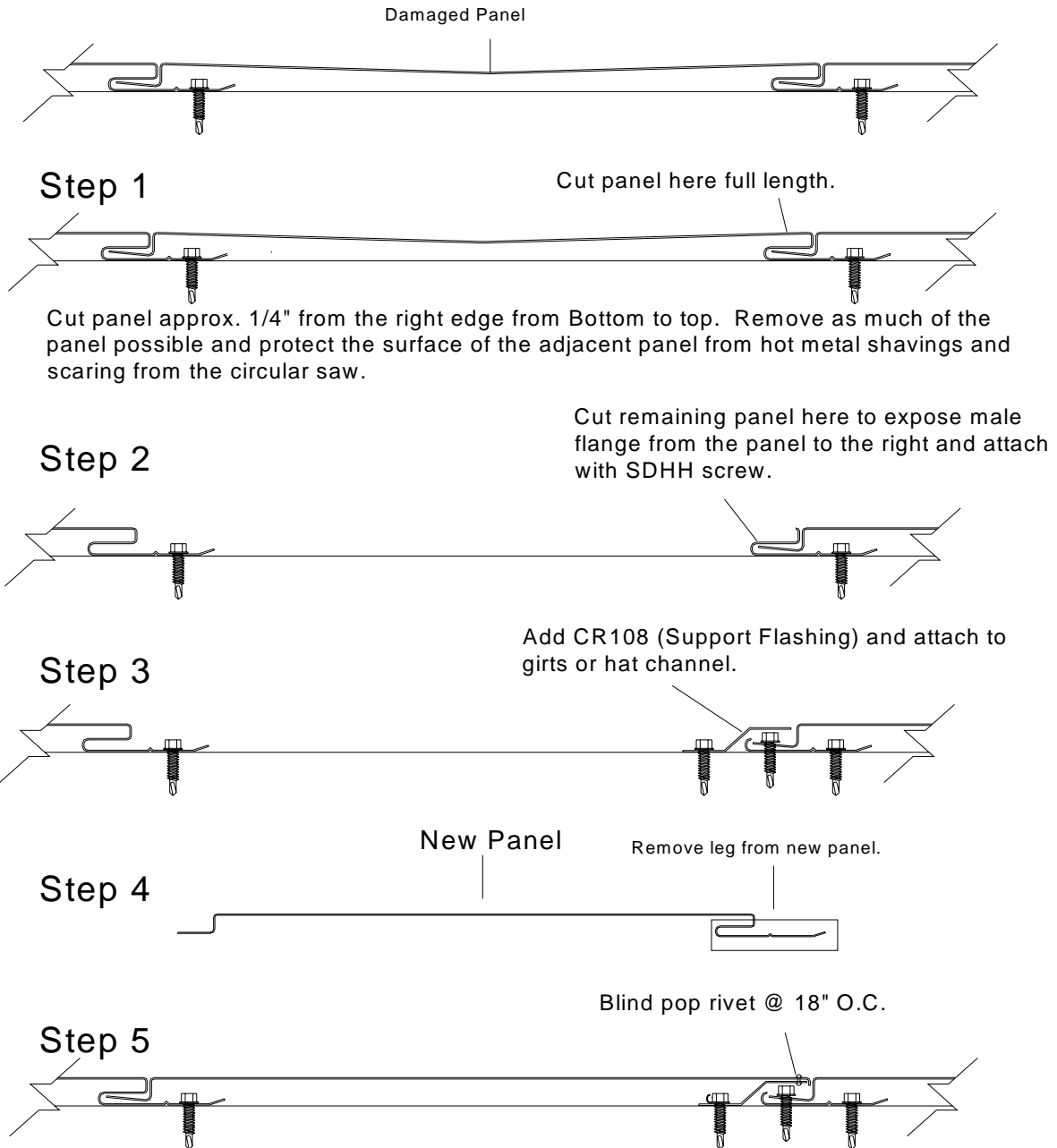

Install new panel inserting the left edge into the remaining tab and rotating down to the support flashing (CR108). Use blind pop rivets to attach the panel to the CR108 at 18" on center and cover the head of the pop rivets with the matching textured touch-up paint.

STRUKTUROC WALL PANEL

TRIM CONTENTS:

- Page One:
 - ✦ 170DC Base Trim W/O Hat Chanel
 - ✦ 170DC-2 Base Trim W/O Hat Channel
- Page Two:
 - ✦ 250CH Window/ Door Trim W/O Hat Channel
 - ✦ 180WDC-2 Window/Door Cap W/O Hat Channel
- Page Three:
 - ✦ 168DC Base Trim With 7/8" Hat Chanel
 - ✦ 168DC-2 Base Trim With 7/8" Hat Channel
- Page Four:
 - ✦ CR107 Base Trim With 7/8" Hat Channel
 - ✦ 200CH Window/Door Trim With 7/8" Hat Channel
- Page Five:
 - ✦ 180WDC Window/Door Cap With 7/8" Hat Channel
 - ✦ 300A 7/8" Hat Chanel
- Page Six:
 - ✦ CR209 7/8" Stacking Hat Channel
- Page Seven:
 - ✦ 402DC Base Trim With 1 ½" Hat Channel
 - ✦ 401DC-2 Base Trim With 1 ½" Hat Channel
- Page Eight:
 - ✦ CR106 Base Trim With 1 ½" Hat Channel
 - ✦ 403CH Door/Window Trim With 1 ½" Hat Channel
- Page Nine:
 - ✦ 404WDC Window/Door Cap Trim With 1 ½" Hat Channel
 - ✦ 400A 1 ½" Hat Channel
- Page Ten:
 - ✦ CR409 1 ½" Stacking Hat Channel
- Page Eleven:
 - ✦ 164OC Outside Corner Trim
 - ✦ 165IC Inside Corner Trim
- Page Twelve:
 - ✦ 167A Utility Trim
 - ✦ CR108 Support Flashing
- Page Thirteen:
 - ✦ BF1X Fascia Base Trim
 - ✦ 174WD Fascia Base Trim
- Page Fourteen:
 - ✦ 180WC Fascia Cap Trim
 - ✦ 110J 8" Jamb & Sill Trim
- Page Fifteen:
 - ✦ 120J 10" Jamb & Sill Trim
 - ✦ CR118 – CR121 Channel Closure Trim

STRUKTUROC WALL PANEL

TransAmerican Strukturoc

PAGE 1

BASE TRIM WITHOUT H.C. #170DC

Blank: 4.875"
Material: 20ga.

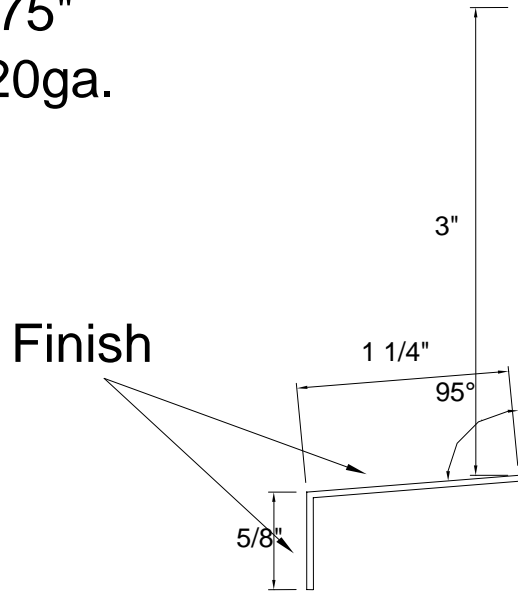

NOTE: ALL TRIMS COME STANDARD AT 12' 0" LONG (**NO EXCEPTIONS**).

BASE TRIM WITHOUT H.C. #170DC-2

Blank: 4.875"
Material: 20ga.

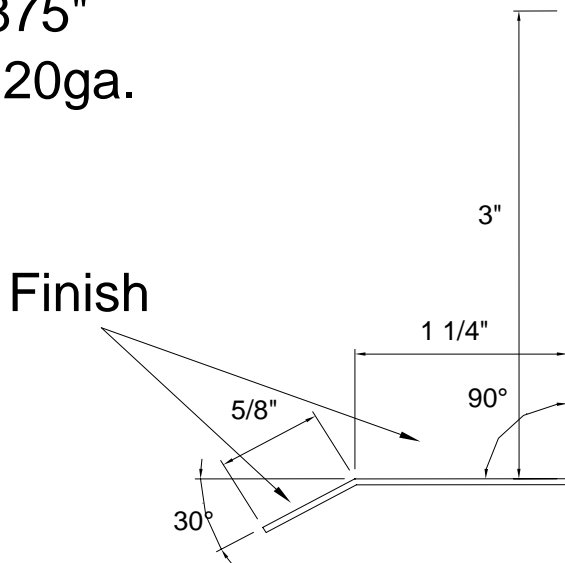

NOTE: ALL TRIMS COME STANDARD AT 12' 0" LONG (**NO EXCEPTIONS**).

STRUKTUROC WALL PANEL

TransAmerican Strukturoc

PAGE 2

WINDOW & DOOR TRIM WITHOUT H.C. #250CH

Blank: 5.625"

Material: 24ga.

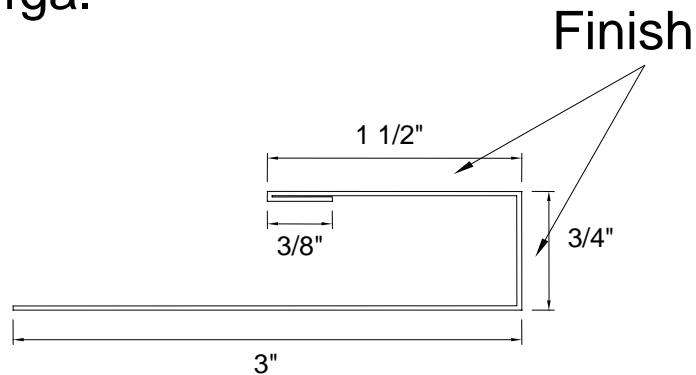

NOTE: ALL TRIMS COME STANDARD AT 12' 0" LONG (NO EXCEPTIONS).

WINDOW & DOOR CAP WITHOUT H.C. #180WDC-2

Blank: 6"

Material: 24ga.

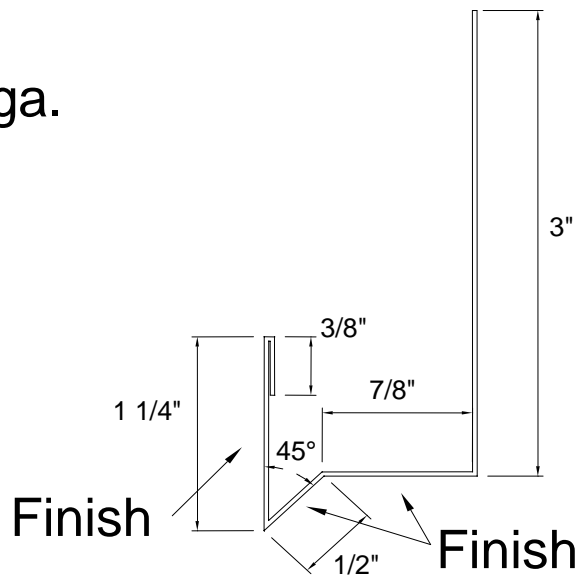

NOTE: ALL TRIMS COME STANDARD AT 12' 0" LONG (NO EXCEPTIONS).

STRUKTUROC WALL PANEL

TransAmerican Strukturoc

PAGE 3

BASE TRIM W/ 7/8" H.C. #168DC

Blank: 4.875"

Material: 20ga.

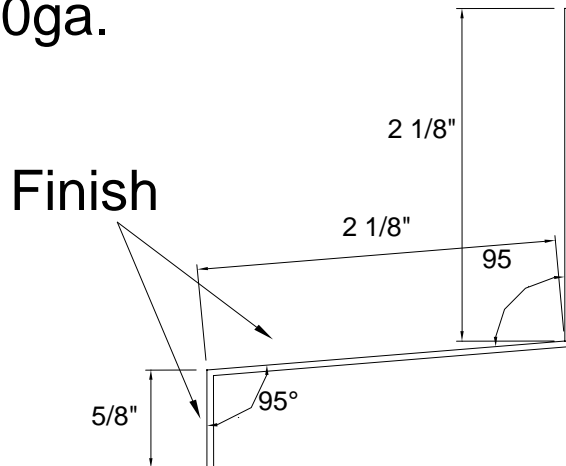

NOTE: ALL TRIMS COME STANDARD AT 12' 0" LONG (NO EXCEPTIONS).

BASE TRIM W/ 7/8" H.C. #168DC-2

Blank: 4.875"

Material: 20ga.

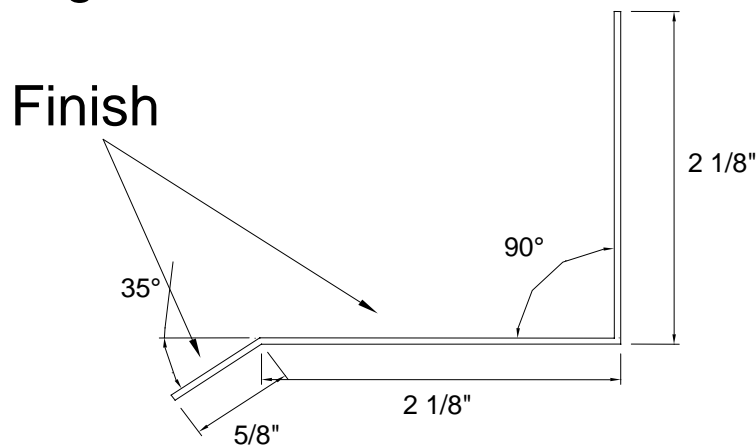

NOTE: ALL TRIMS COME STANDARD AT 12' 0" LONG (NO EXCEPTIONS).

STRUKTUROC WALL PANEL

TransAmerican Strukturoc

PAGE 4

BASE TRIM W/ 7/8" H.C. #CR107

Blank: 9"

Material: 20ga.

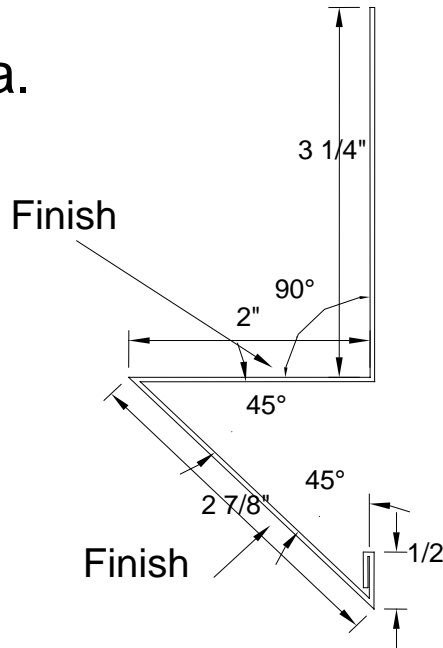

NOTE: ALL TRIMS COME STANDARD AT 12' 0" LONG (NO EXCEPTIONS).

WINDOW & DOOR TRIM WITH 7/8" H.C. #200CH

Blank: 6.5"

Material: 24ga.

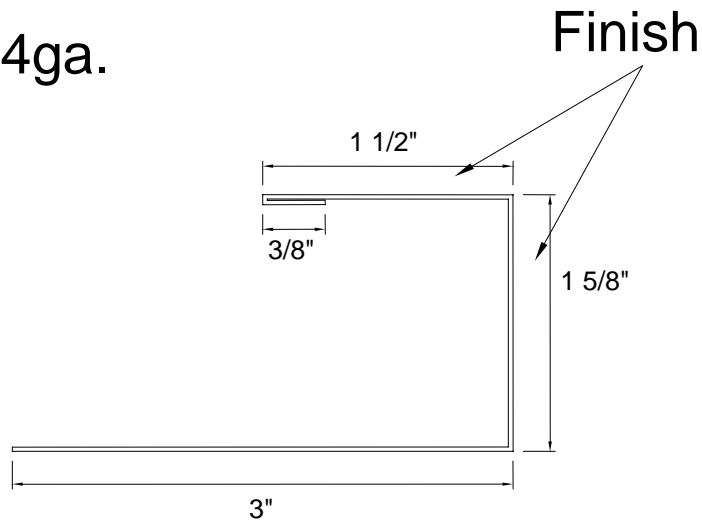

NOTE: ALL TRIMS COME STANDARD AT 12' 0" LONG (NO EXCEPTIONS).

STRUKTUROC WALL PANEL

TransAmerican Strukturoc

PAGE 5

WINDOW & DOOR CAP W/ 7/8" H.C. #180WDC

Blank: 6.875"

Material: 24ga.

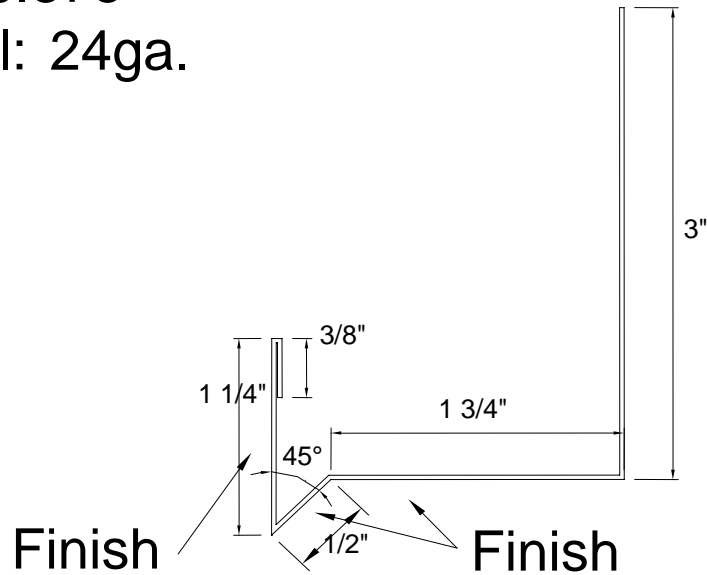

NOTE: ALL TRIMS COME STANDARD AT 12' 0" LONG (NO EXCEPTIONS).

7/8" HATCHANNEL (H.C.) #300A

Blank: 4.0625"

Material: 20ga.

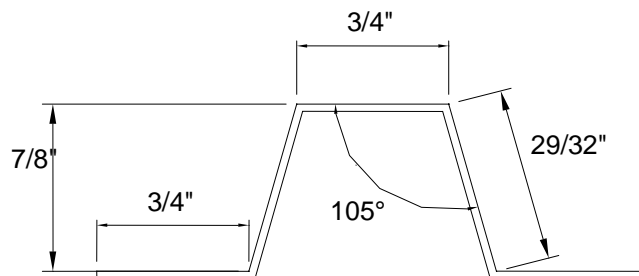

NO TEXTURE

NOTE: ALL TRIMS COME STANDARD AT 12' 0" LONG (NO EXCEPTIONS).

STRUKTUROC WALL PANEL

TransAmerican Strukturoc

PAGE 6

STACKING 7/8" HAT CHANNEL (H.C.) #CR209

Blank: 6.8125"

Material: 20ga.

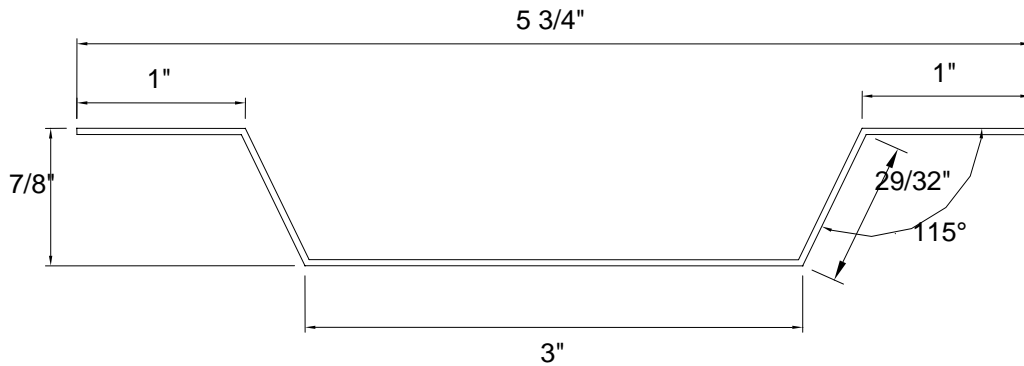

NO TEXTURE

NOTE: ALL TRIMS COME STANDARD AT 12' 0" LONG (**NO EXCEPTIONS**).

THIS SPACE WAS INTENTIONALLY LEFT BLANK

STRUKTUROC WALL PANEL

TransAmerican Strukturoc

PAGE 7

BASE TRIM W/ 1 1/2" H.C. #402DC

Blank: 7.25"
Material: 20ga.

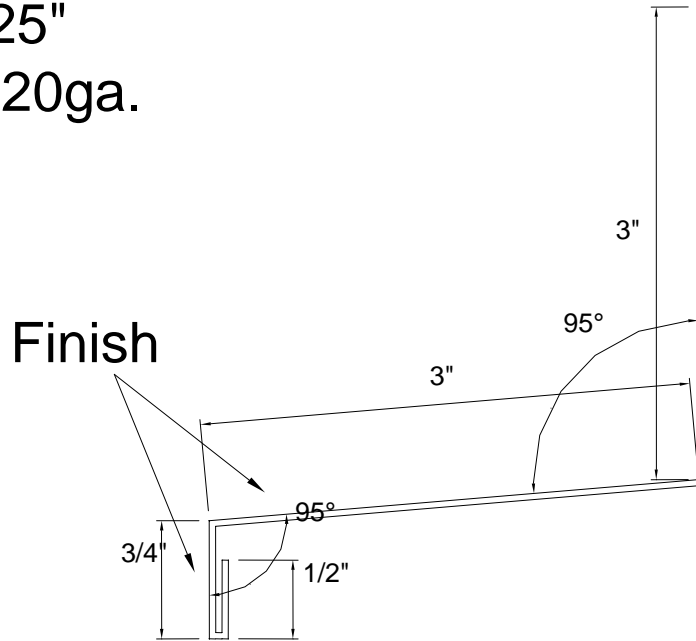

NOTE: ALL TRIMS COME STANDARD AT 12' 0" LONG (**NO EXCEPTIONS**).

BASE TRIM W/ 1 1/2" H.C. #401DC-2

Blank: 6.75"
Material: 20ga.

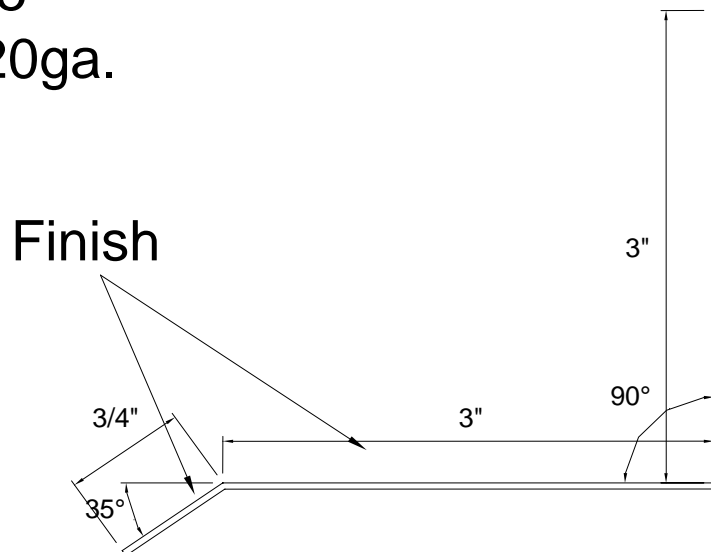

NOTE: ALL TRIMS COME STANDARD AT 12' 0" LONG (**NO EXCEPTIONS**).

STRUKTUROC WALL PANEL

TransAmerican Strukturoc

PAGE 8

BASE TRIM W/ 1 1/2" H.C. #CR106

Blank: 10.75"

Material: 20ga.

Finish

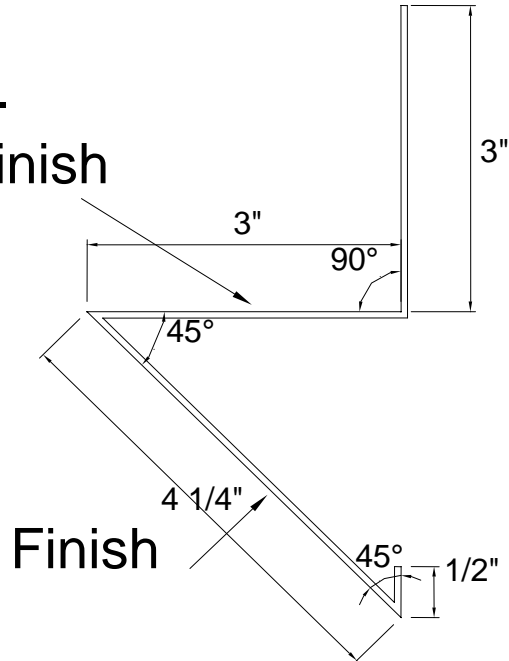

NOTE: ALL TRIMS COME STANDARD AT 12' 0" LONG (NO EXCEPTIONS).

WINDOW & DOOR TRIM W/ 1 1/2" H.C. #403CH

Blank: 7.125"

Material: 24ga.

Finish

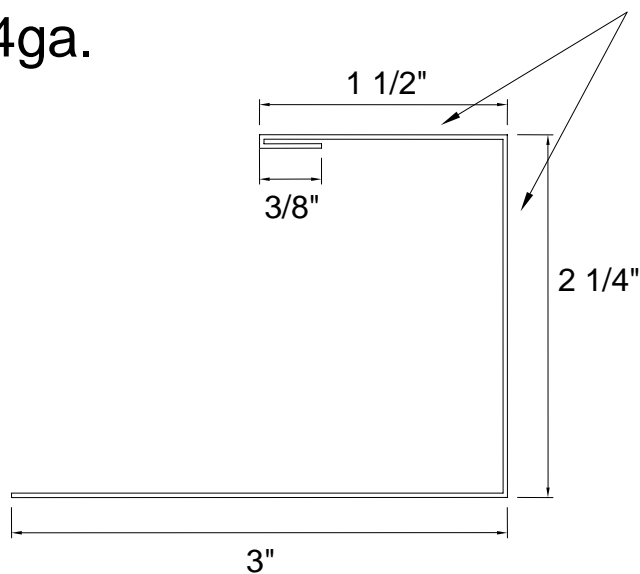

NOTE: ALL TRIMS COME STANDARD AT 12' 0" LONG (NO EXCEPTIONS).

STRUKTUROC WALL PANEL

TransAmerican Strukturoc

PAGE 9

WINDOW & DOOR CAP W/ 1 1/2" H.C. #404WDC

Blank: 7.5"

Material: 24ga.

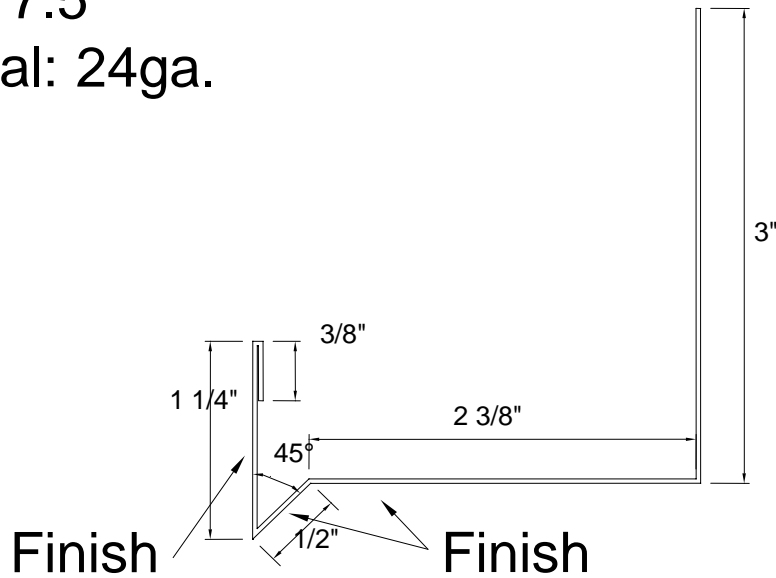

NOTE: ALL TRIMS COME STANDARD AT 12' 0" LONG (NO EXCEPTIONS).

1 1/2" HAT CHANNEL (H.C.) #400A

Blank: 5.3125"

Material: 20ga.

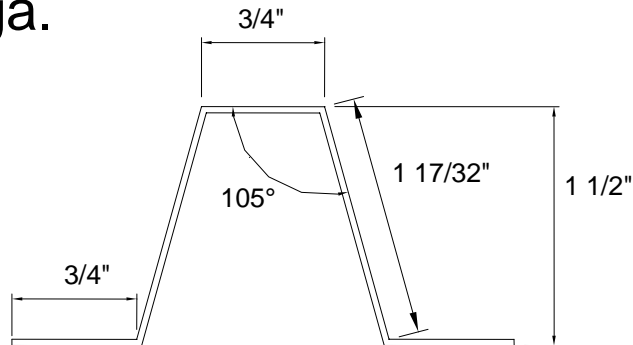

NO TEXTURE

NOTE: ALL TRIMS COME STANDARD AT 12' 0" LONG (NO EXCEPTIONS).

STRUKTUROC WALL PANEL

TransAmerican Strukturoc

PAGE 10

STACKING 1 1/2" HAT CHANNEL (H.C.) #CR409

Blank: 8.25"

Material: 20ga.

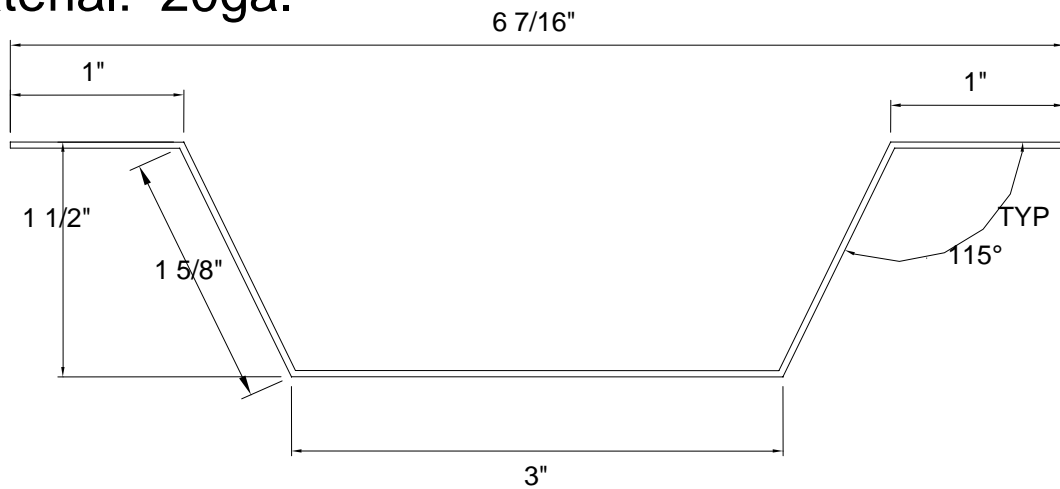

NO TEXTURE

NOTE: ALL TRIMS COME STANDARD AT 12' 0" LONG (**NO EXCEPTIONS**).

THIS SPACE WAS INTENTIONALLY LEFT BLANK

STRUKTUROC WALL PANEL

TransAmerican Strukturoc

PAGE 11

OUTSIDE CORNER #164OC

Blank: 6.25"
Material: 24ga.

Finish
Side

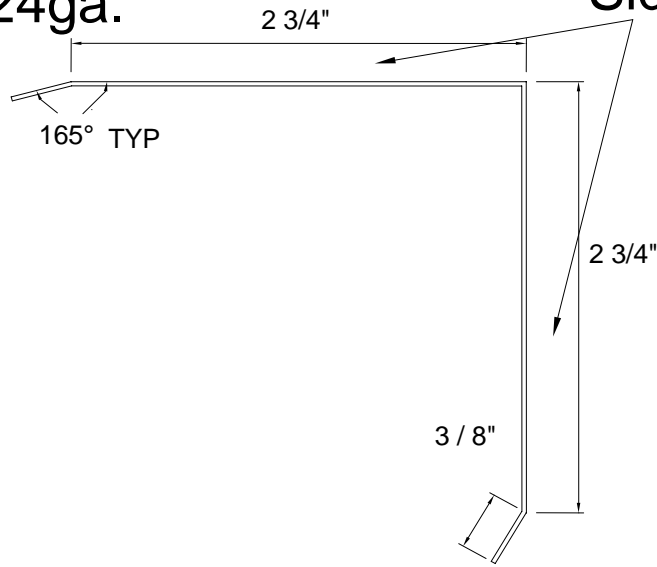

NOTE: ALL TRIMS COME STANDARD AT 12' 0" LONG (NO EXCEPTIONS).

INSIDE CORNER #165IC

Blank: 6.25"
Material: 24ga.

Finish
Side

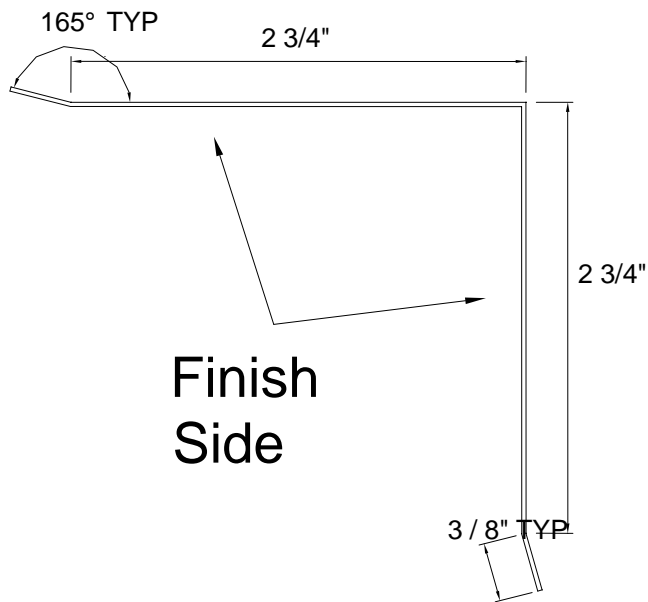

NOTE: ALL TRIMS COME STANDARD AT 12' 0" LONG (NO EXCEPTIONS).

STRUKTUROC WALL PANEL

TransAmerican Strukturoc

PAGE 12

UTILITY TRIM #167A

Blank: 2.5"
Material: 24ga.

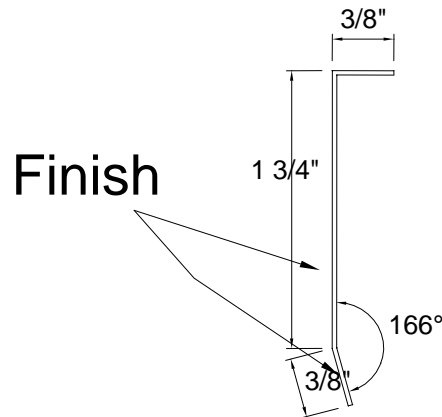

NOTE: ALL TRIMS COME STANDARD AT 12' 0" LONG (**NO EXCEPTIONS**).

SUPPORT FLASHING #CR108

Blank: 2.875"
Material: 20ga.

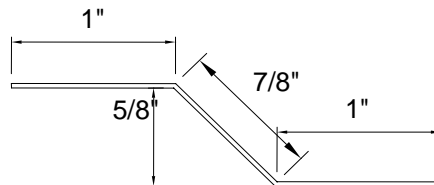

NO TEXTURE

NOTE: ALL TRIMS COME STANDARD AT 12' 0" LONG (**NO EXCEPTIONS**).

STRUKTUROC WALL PANEL

TransAmerican Strukturoc

PAGE 13

FASCIA BASE TRIM #BF1X

Blank: 6.5"
Material: 20ga.

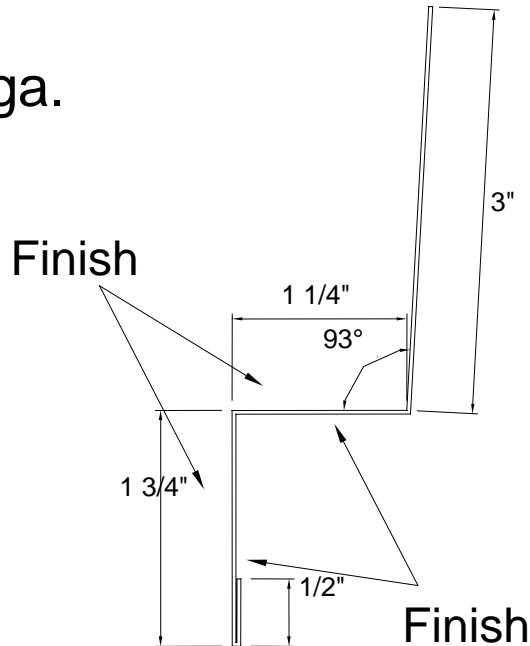

NOTE: ALL TRIMS COME STANDARD AT 12' 0" LONG (NO EXCEPTIONS).

FASCIA BASE TRIM # 174WD

Blank: 5.625"
Material: 20ga.

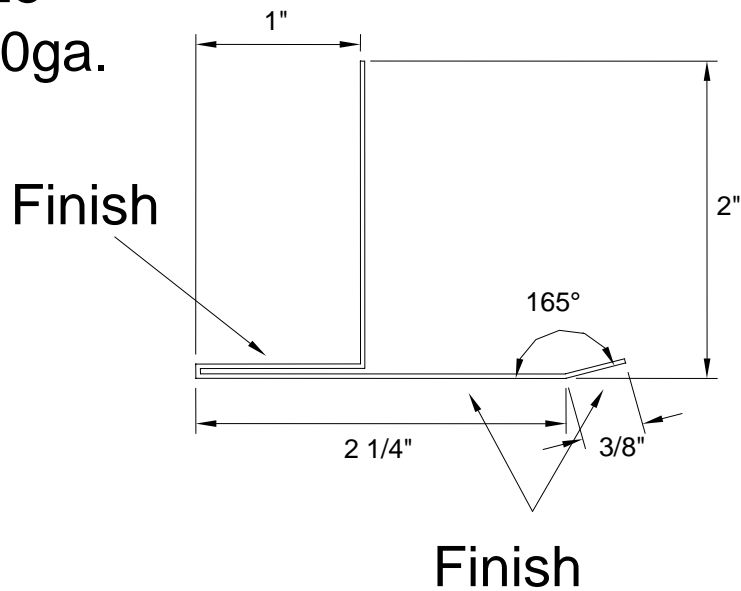

NOTE: ALL TRIMS COME STANDARD AT 12' 0" LONG (NO EXCEPTIONS).

STRUKTUROC WALL PANEL

TransAmerican Strukturoc

PAGE 14

FASCIA CAP TRIM #180WC

Blank: Varies
Material: 24ga.

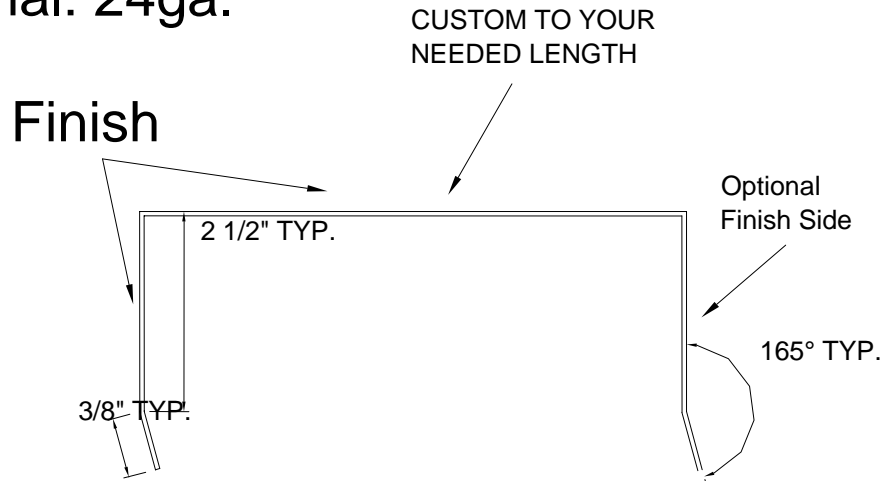

NOTE: ALL TRIMS COME STANDARD AT 12' 0" LONG (NO EXCEPTIONS).

JAMB & SILL TRIM #110J

Blank: 10"
Material: 24ga.

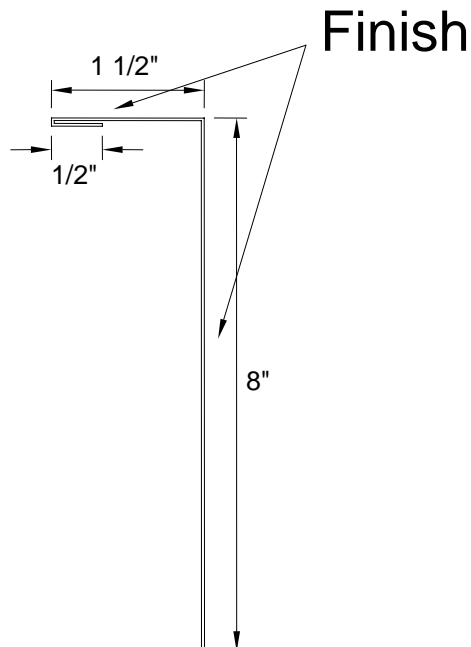

NOTE: ALL TRIMS COME STANDARD AT 12' 0" LONG (NO EXCEPTIONS).

STRUKTUROC WALL PANEL

TransAmerican Strukturoc

PAGE 15

JAMB & SILL TRIM #120J

Blank: 12"
Material: 24ga.

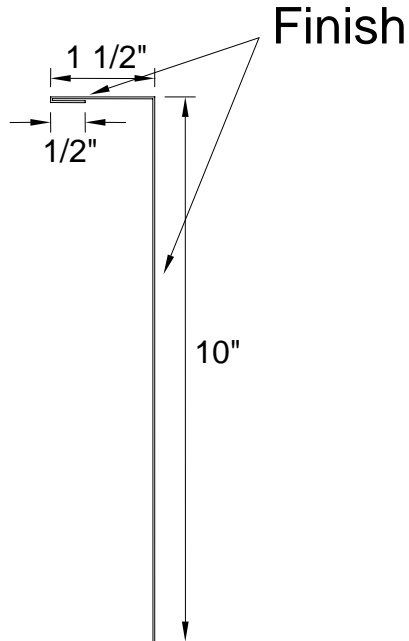

NOTE: ALL TRIMS COME STANDARD AT 12' 0" LONG (NO EXCEPTIONS).

CHANNEL CLOSURE TRIM

Blank: Varies
Material: 24ga.

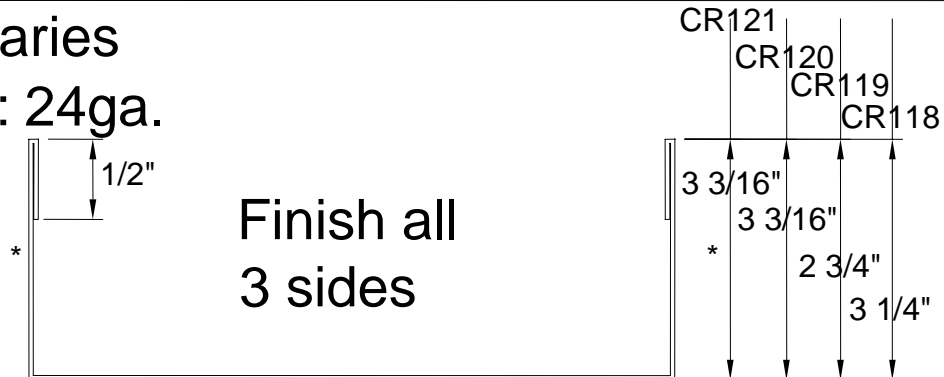

Finish all
3 sides

	* FINISH SIDE	(CHANNEL)
CR118	8 9/16"	8 1/2"
CR119	10 1/16"	10"
CR120	8 13/16"	8 3/4"
CR121	10 5/16"	10 1/4"

NOTE: ALL TRIMS COME STANDARD AT 12' 0" LONG (NO EXCEPTIONS).

STRUKTUROC WALL PANEL

DETAILS W/ HAT-CHANNEL CONTENTS:

- Wall Panel Base Detail with Hat Channel
 - ♦ Detail 1001:
 - Base Detail w/o Notch w/ Base Channel
 - ♦ Detail 1002:
 - Base Details w/ Notch w/ Base Channel

- Wall Panel Base Details with Hat Channel
 - ♦ Detail 1003:
 - Detail at Wall Open For Masonry
 - ♦ Detail 1004:
 - Detail at Wall Open for Access

- Wall Panel with Partially Open Wall
 - ♦ Detail 1005:
 - ♦ Detail 1006:

- Wall Panel Base Details with Hat Channel
 - ♦ Detail 1007:
 - Detail at Wall Open for Masonry

- Wall Panel False Gutter Detail with Hat Channel
 - ♦ Detail 1008:
 - Detail at Eave w/ False Gutter w/ Wall Panel

- Wall Panel Corner Details with Hat Channels
 - ♦ Detail 1009:
 - Outside Corner Flush

- Wall Panel Details with Hat Channel
 - ♦ Detail 1011:
 - Outside Corner Bypass Girts

 - ♦ Detail 1012:
 - Inside Corner

- Detail At Gutter Eave with Wall Panel
 - ♦ Detail 1013:
 - ♦ Detail 1014:
 - Section w/ Hat Channel
 - ♦ Detail 1015:
 - Section w/o Hat Channel

STRUKTUROC WALL PANEL

- Panel Eave Details with Hat Channel
 - ✦ Detail 1016:
 - Detail at Gutter Eave w/ Wall Panel
 - ✦ Detail 1017:
 - Detail at Plain Eave w/ Wall Panel

- Rake Detail with Wall panels with Hat Channel
 - ✦ Detail 1018:
 - Rake Detail With Hat Channel
 - ✦ Detail 1019:
 - Section w/o Thermal Block

- Wall Panel Rake Detail with Hat Channel
 - ✦ Detail 1020:
 - Detail at Rake w/ Wall Panel

- Wall Panel Plaza End wall Detail with Hat Channel
 - ✦ Detail 1021:
 - Detail at Plaza End wall w/ Wall Panel

- Low Sidewall with Plaza End wall with Wall Panel
 - ✦ Detail 1022:
 - Detail at Low Sidewall w/ Plaza End wall
 - ✦ Detail 1023:

- Detail at Wall Panel Splice
 - ✦ Detail 1024:
 - Section Thru Wall Panel End lap
 - ✦ Detail 1025:
 - Lapping

- Details at Framed Opening with Hat Channel
 - ✦ Detail 1026:
 - Section Thru Framed Opening Header (Optional 110J)
 - ✦ Detail 1027:
 - Section Thru Framed Opening Sill (Optional 110J)

- Details at Framed Opening with Hat Channel
 - ✦ Detail 1028:
 - Section Thru Framed Opening Jamb (Optional 110J)
 - ✦ Detail 1029:
 - Section Thru Framed Overhead Door and Head (Optional CR118 – CR121)

STRUKTUROC WALL PANEL

DETAILS AT FRAMED OPENING (WITH HAT-CHANNEL)

TransAmerican Strukturoc

DETAIL 1001

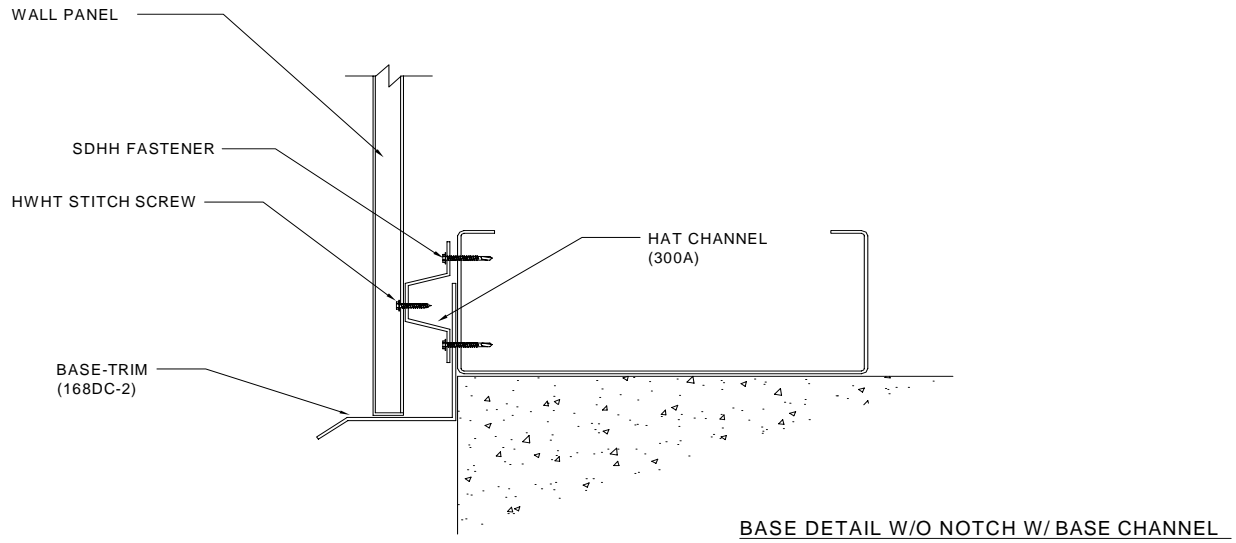

TransAmerican Strukturoc

DETAIL 1002

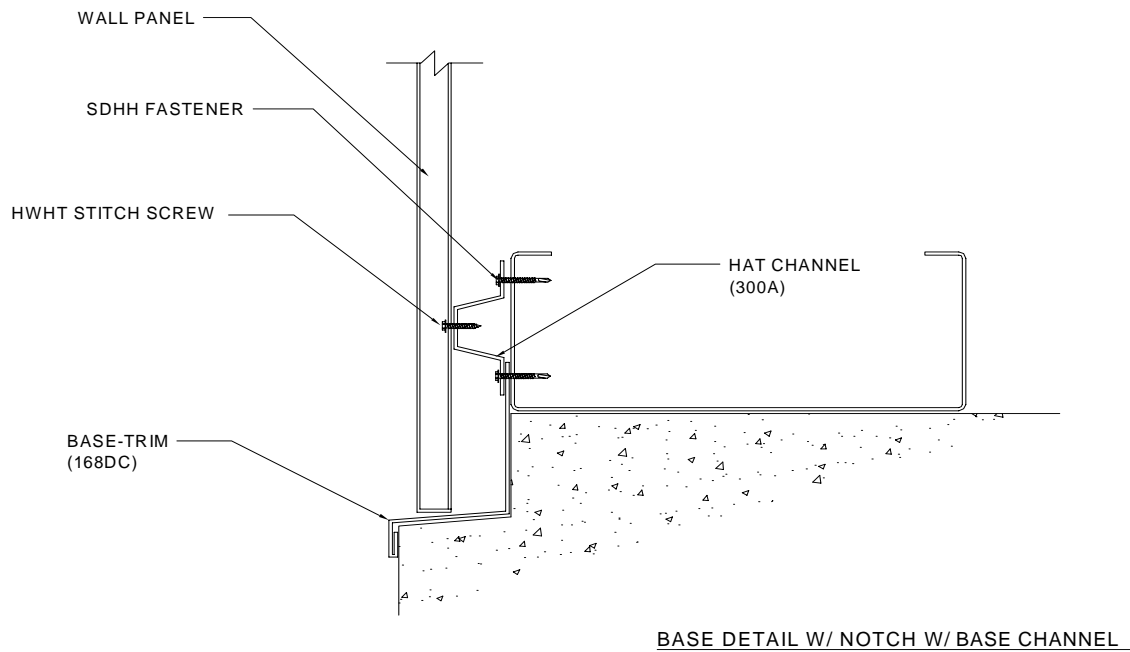

STRUKTUROC WALL PANEL

WALL PANEL BASE DETAILS WITH HAT CHANNEL

TransAmerican Strukturoc

DETAIL 1003

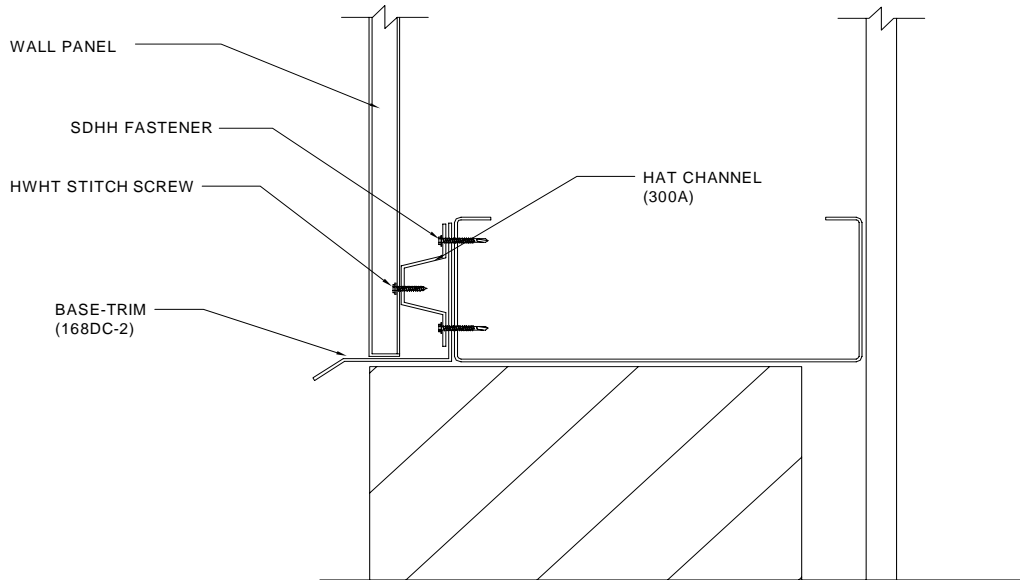

DETAIL AT WALL OPEN FOR MASONRY

TransAmerican Strukturoc

DETAIL 1004

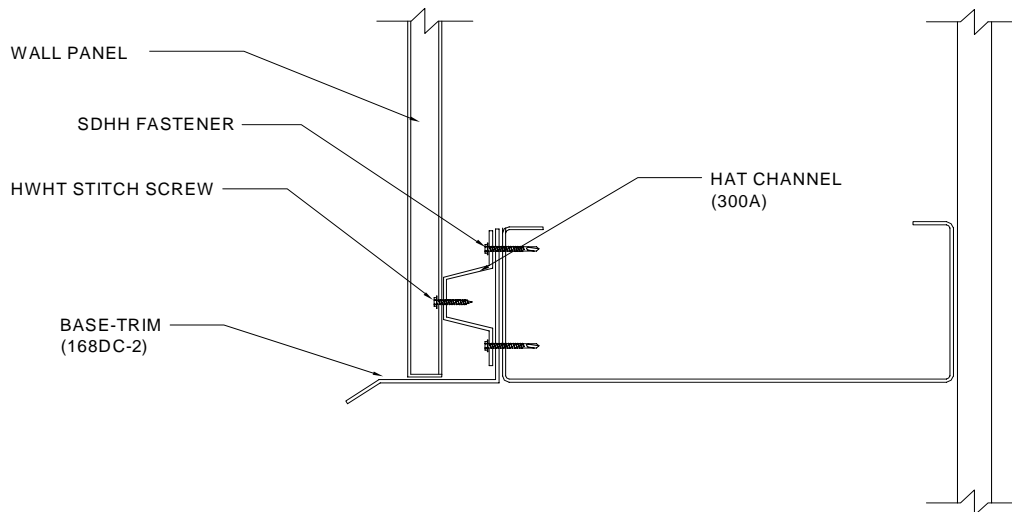

DETAIL AT WALL OPEN FOR ACCESS

STRUKTUROC WALL PANEL

WALL PANEL WITH PARTIALLY OPEN WALL

STRUKTUROC

DETAIL 1005

WHEN A WALL IS PARTIALLY OPEN STRAPPING MUST BE ATTACHED TO THE FACE OF ALL COLD-FORMED MEMBERS (CHANNEL, ZEE, EAVE STRUT OR GABLE ANGLE) AT MIDPOINTS OF BAY AND 5'-0" EACH SIDE OF COLUMN TO SUPPORT THE WALL PANELS.

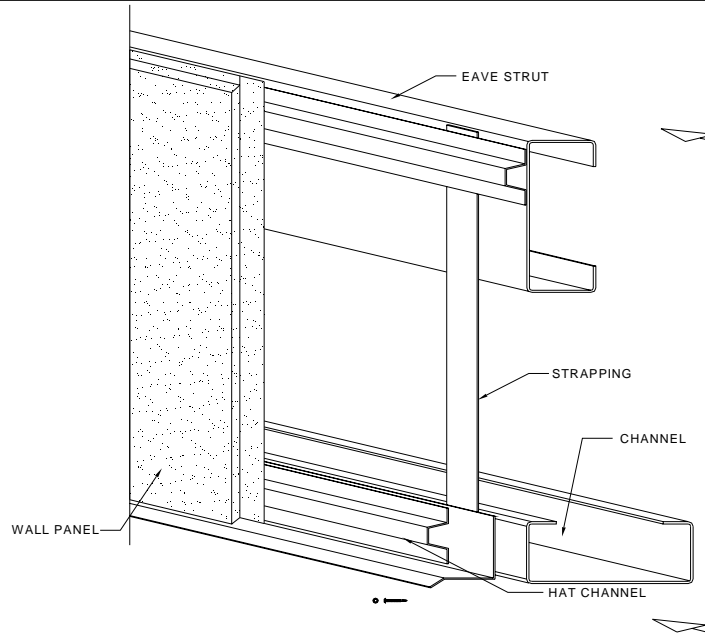

STRUKTUROC

DETAIL 1006

* STRAPPING (AT MIDPOINT OF BAY AND 5'-0" EACH SIDE OF COLUMN)

* 1/4"x0.031 PRE-PUNCHED HIGH-TENSILE STEEL BANDING (BY OTHERS)

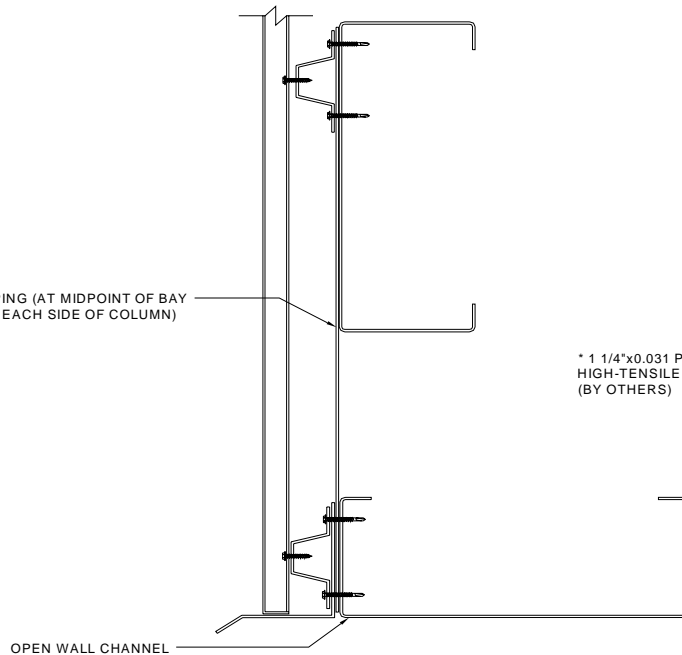

STRUKTUROC WALL PANEL

WALL PANEL BASE DETAILS WITH HAT CHANNEL

STRUKTUROC

DETAIL 1007

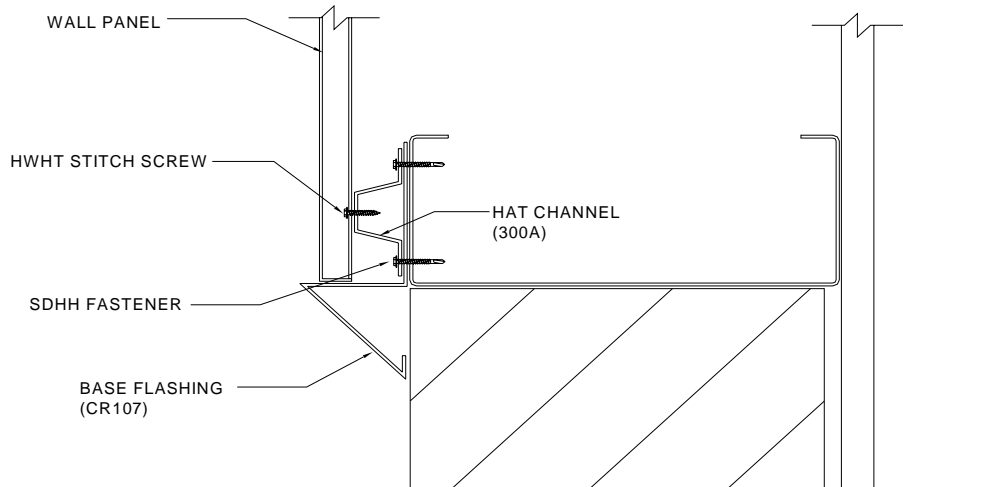

WALL PANEL FALSE GUTTER WITH HAT CHANNEL

STRUKTUROC

DETAIL 1008

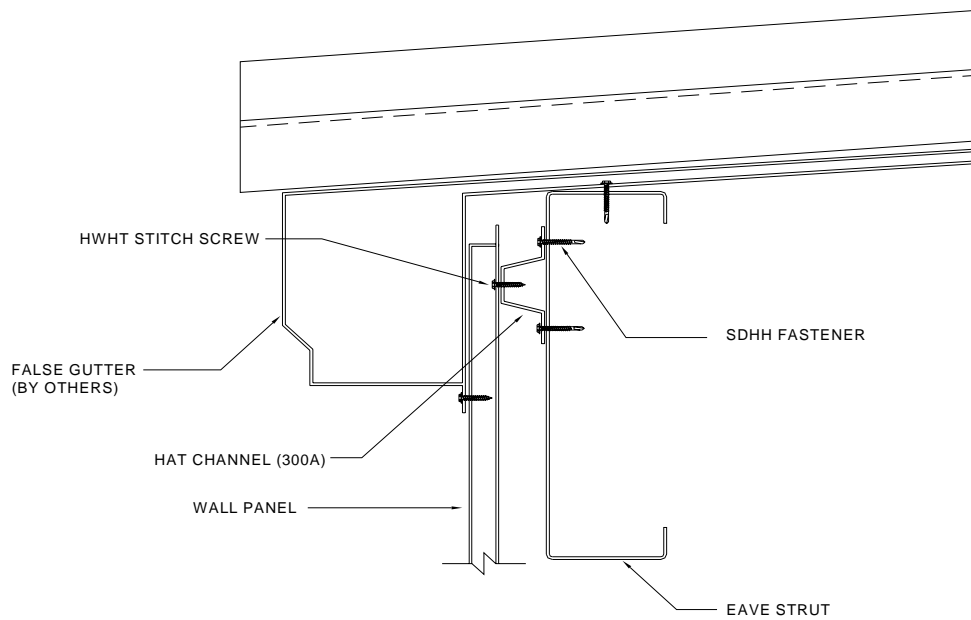

DETAIL AT EAVE WITH FALSE GUTTER WITH WALL PANEL

STRUKTUROC WALL PANEL

WALL PANEL CORNER DETAILS WITH HAT CHANNELS

TransAmerican Strukturoc

DETAIL 1009

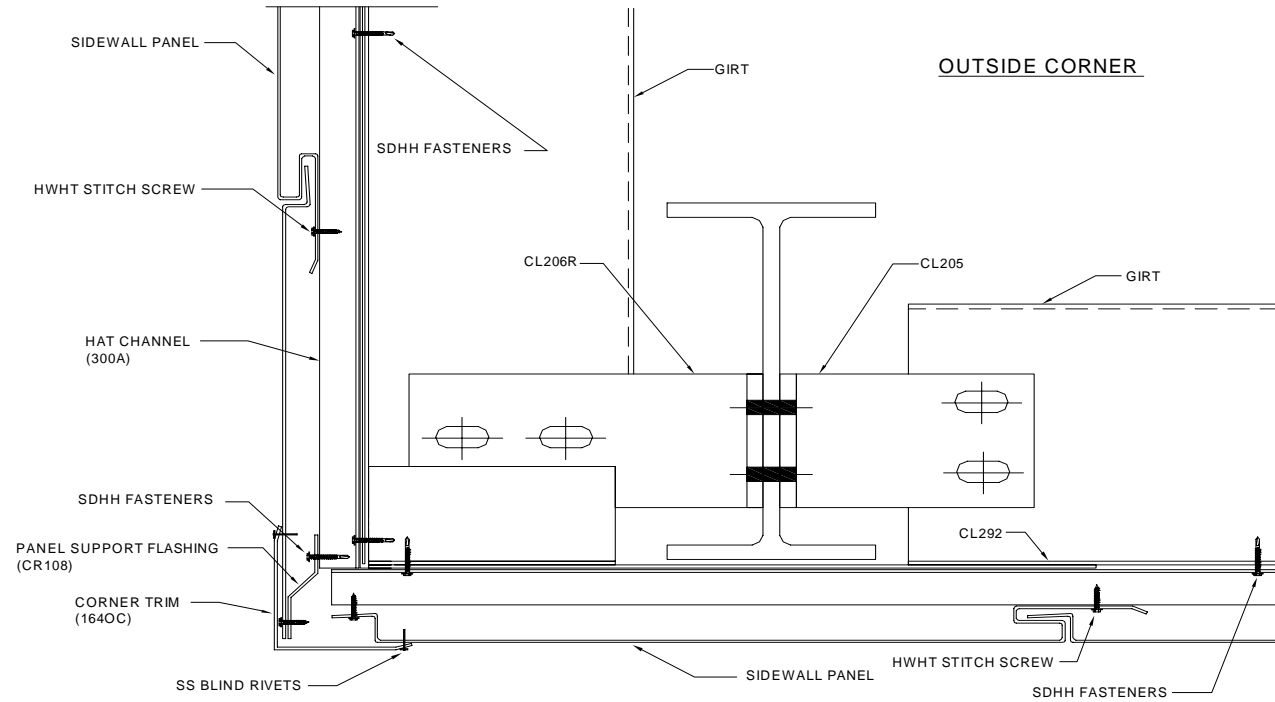

TransAmerican Strukturoc

THIS SPACE WAS INTENTIONALLY LEFT BLANK

STRUKTUROC WALL PANEL

WALL PANEL DETAILS WITH HAT CHANNEL

TransAmerican Strukturoc

DETAIL 1011

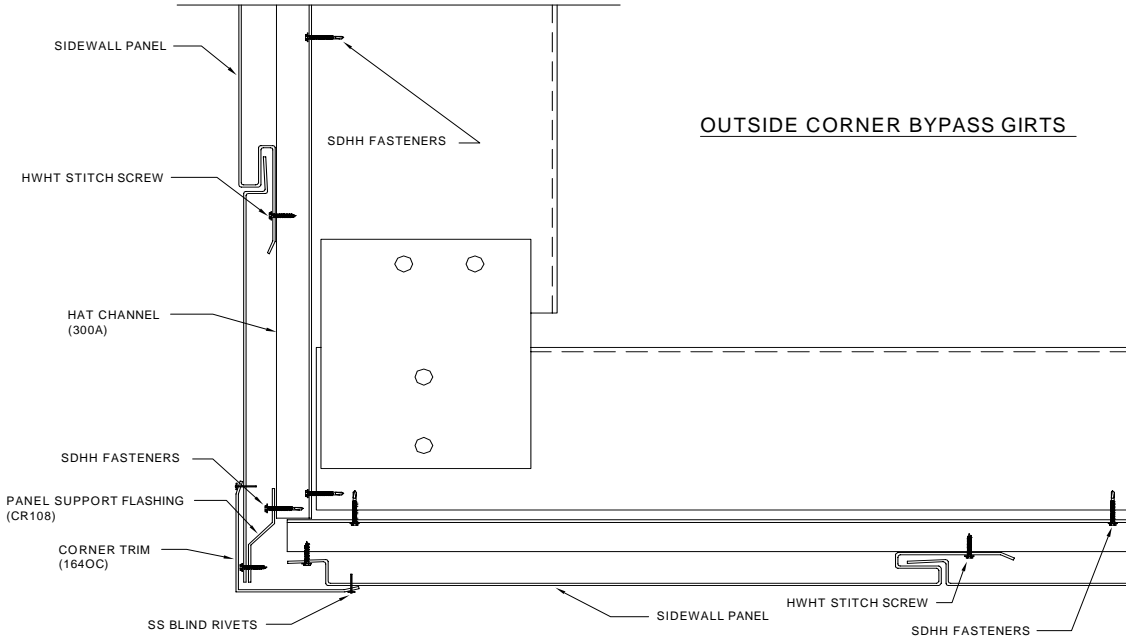

TransAmerican Strukturoc

DETAIL 1012

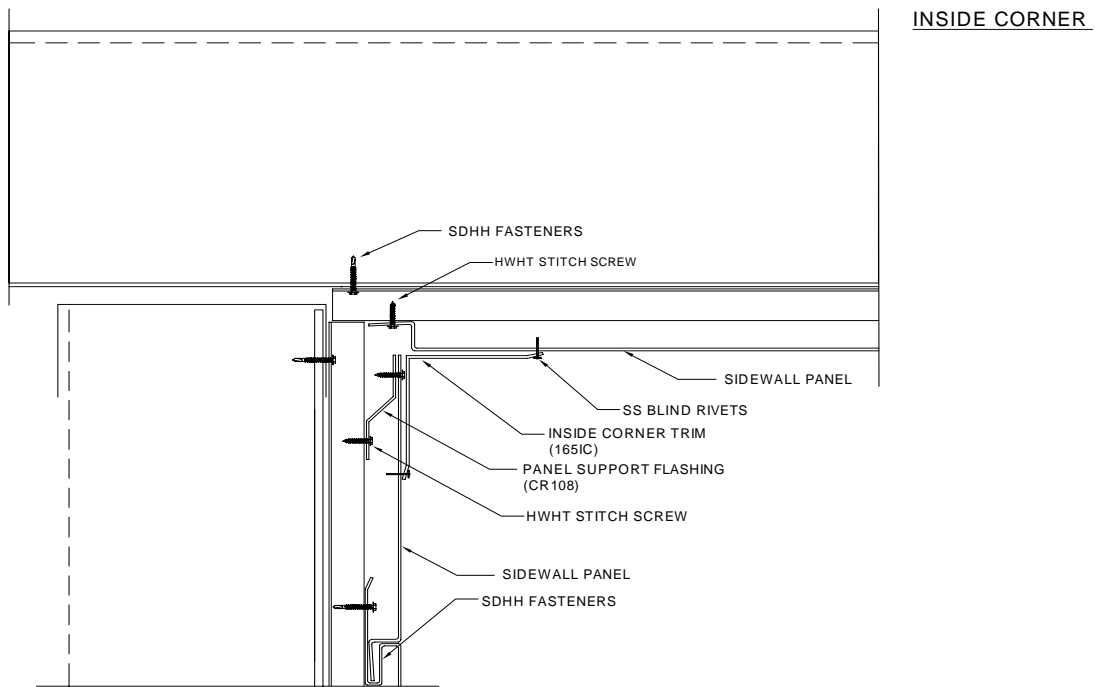

STRUKTUROC WALL PANEL

DETAILS AT GUTTERED EAVE WITH WALL PANEL

STRUKTUROC

DETAIL 1013

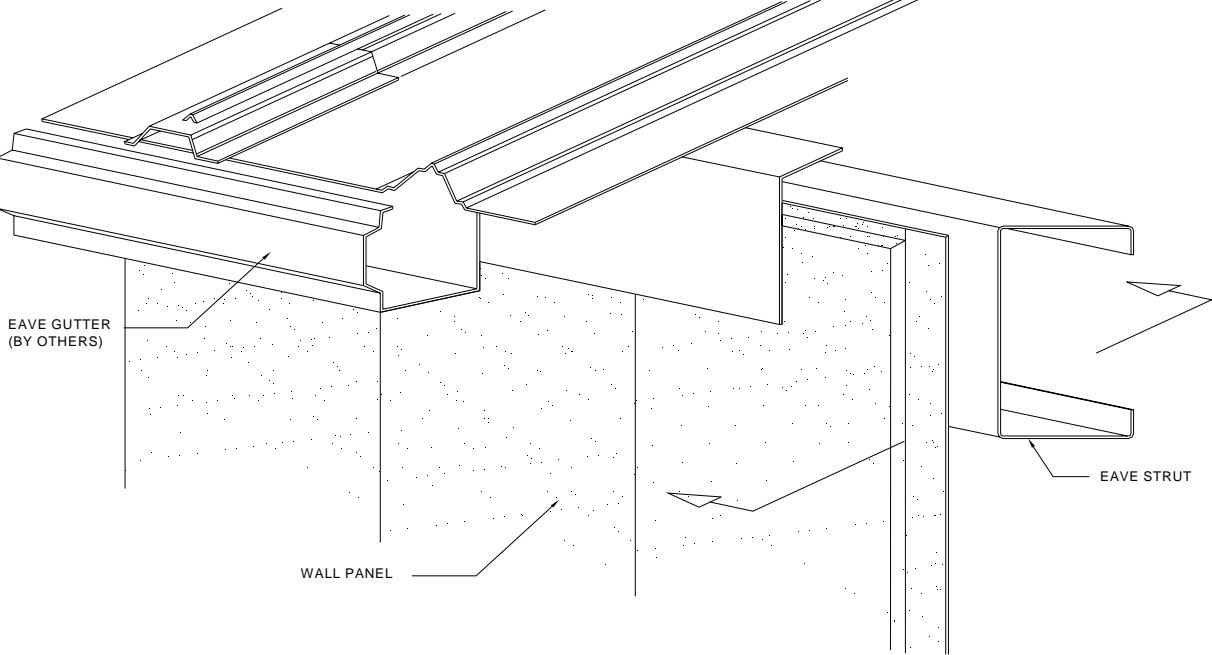

STRUKTUROC

DETAIL 1014

STRUKTUROC

DETAIL 1015

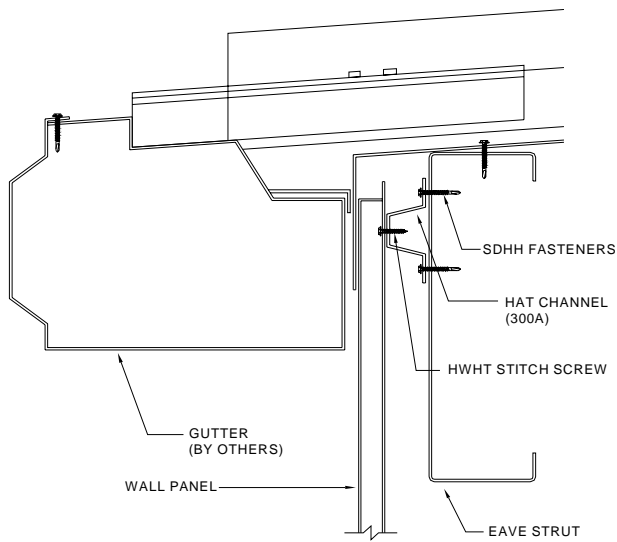

SECTION A-A
(WITH HAT-CHANNEL)

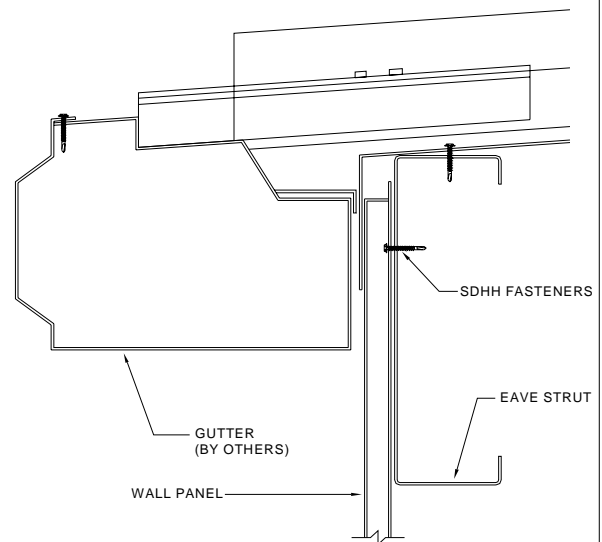

SECTION A-A
(WITHOUT HAT-CHANNEL)

STRUKTUROC WALL PANEL

PANEL EAVE DETAILS WITH HAT CHANNEL

STRUKTUROC

DETAIL 1016

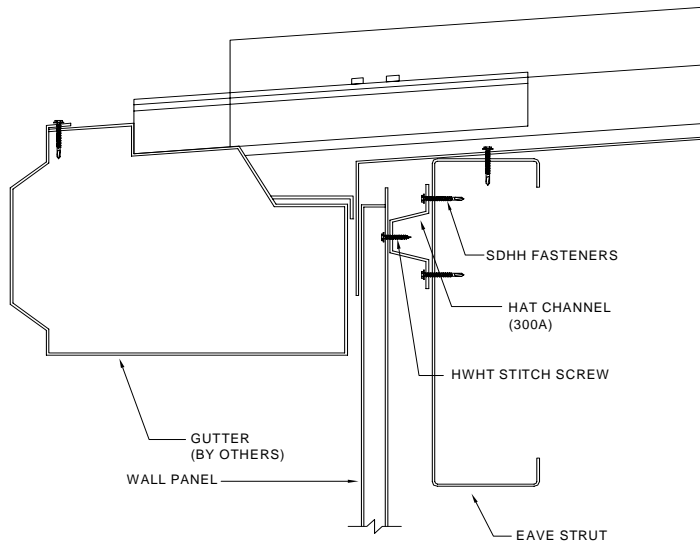

DETAIL AT GUTTER EAVE WITH WALL PANEL

STRUKTUROC

DETAIL 1017

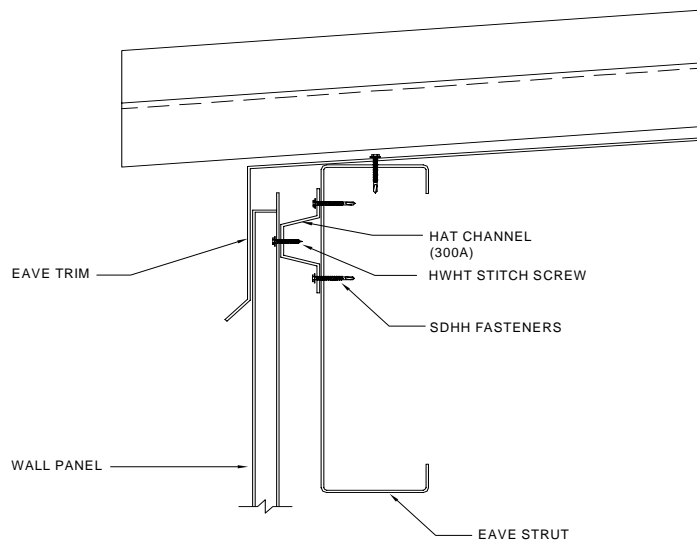

DETAIL AT PLAIN EAVE WITH WALL PANEL

STRUKTUROC WALL PANEL

RAKE DETAIL WITH WALL PANELS WITH HAT CHANNEL

STRUKTUROC

DETAIL 1018

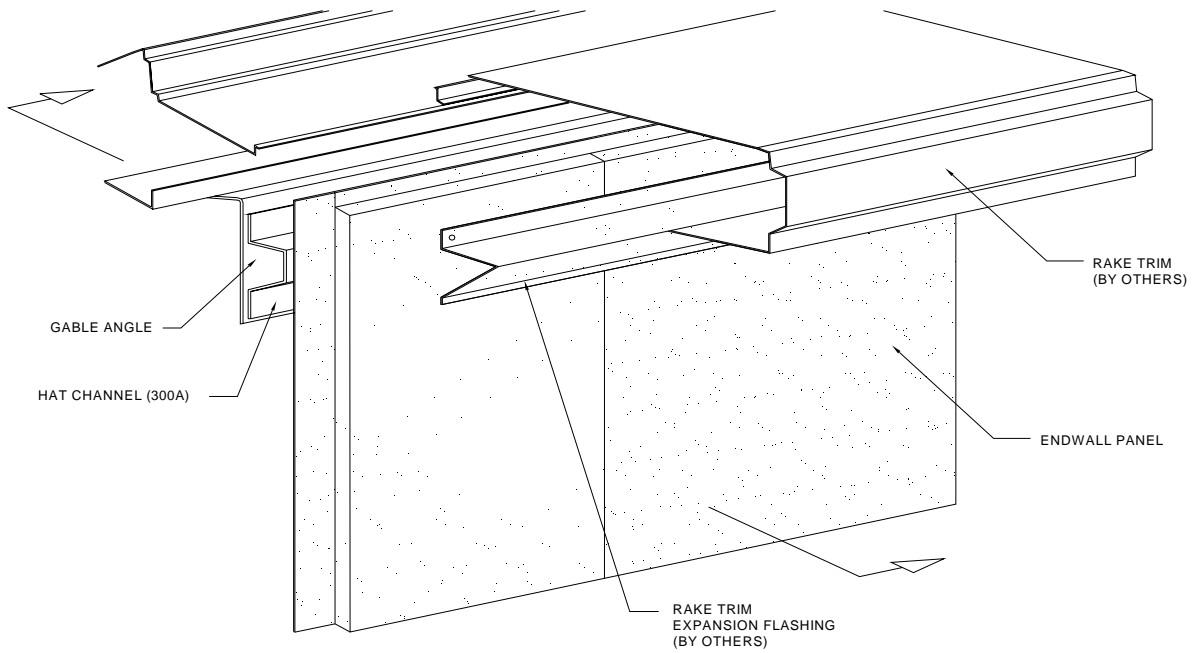

STRUKTUROC

DETAIL 1019

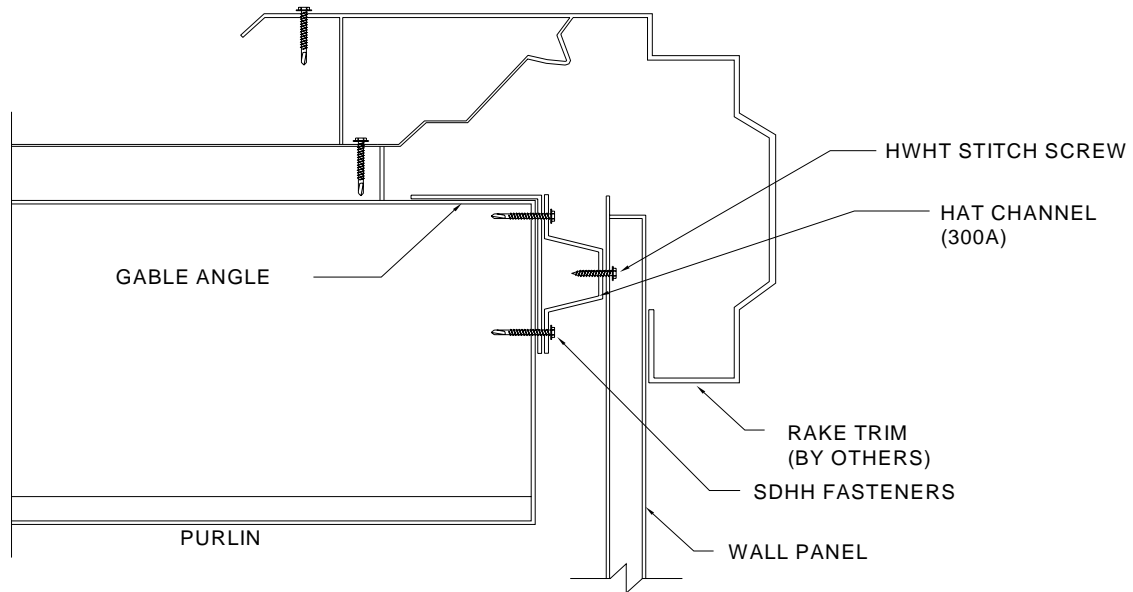

STRUKTUROC WALL PANEL

WALL PANEL RAKE DETAIL WITH HAT CHANNEL

STRUKTUROC

DETAIL 1020

DETAIL AT RAKE WITH WALL PANEL

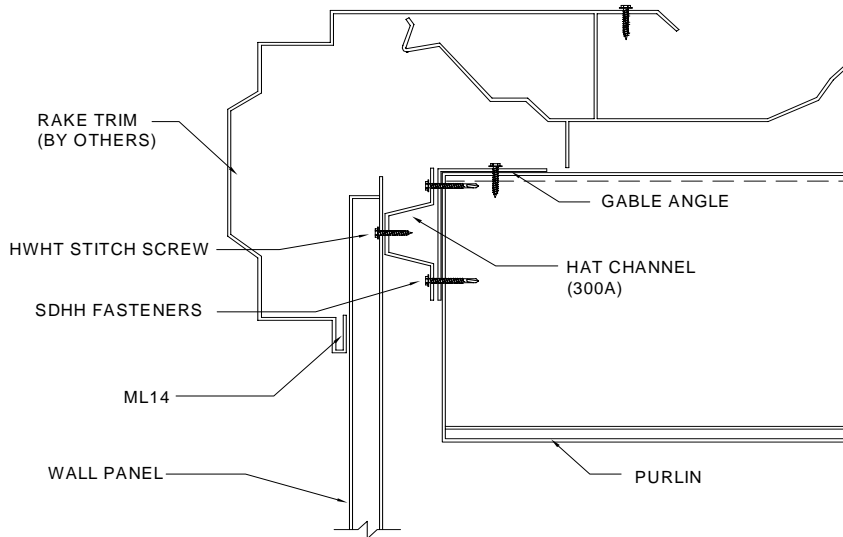

WALL PANEL PLAZA ENDWALL DETAIL WITH HAT CHANNEL

STRUKTUROC

DETAIL 1021

DETAIL AT PLAZA ENDWALL WITH WALL PANEL

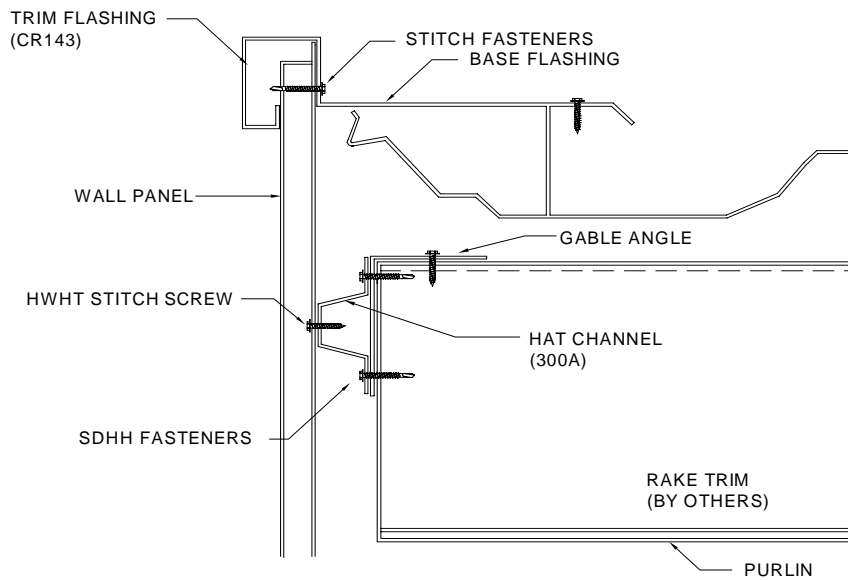

STRUKTUROC WALL PANEL

LOW SIDEWALL WITH PLAZA ENDWALL WITH WALL PANEL

TransAmerican Strukturoc

DETAIL 1022

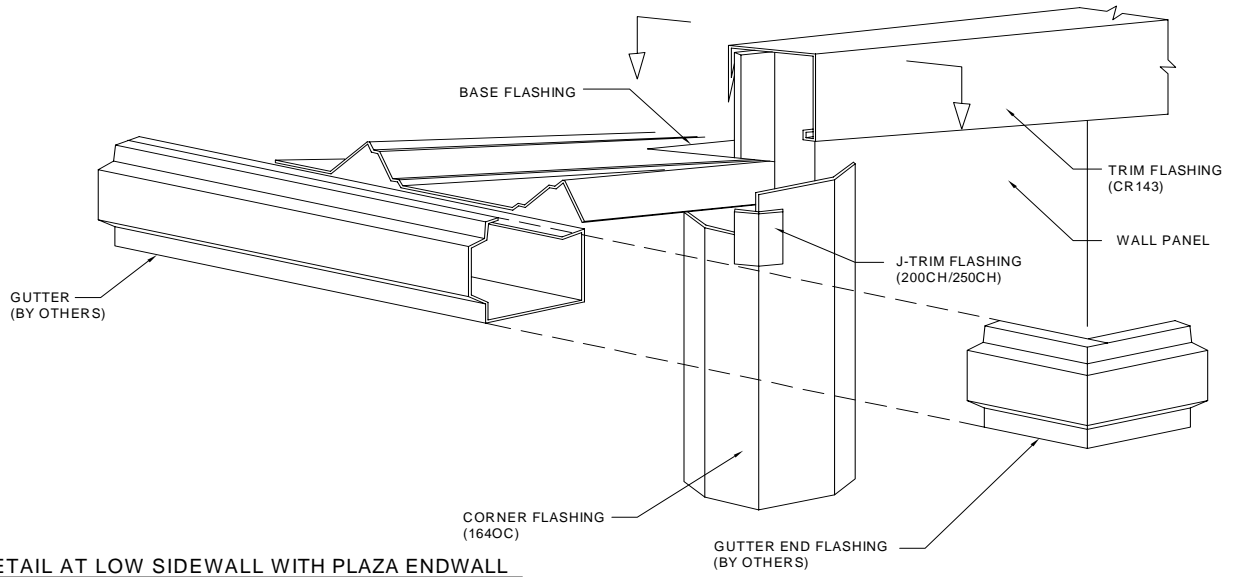

TransAmerican Strukturoc

DETAIL 1023

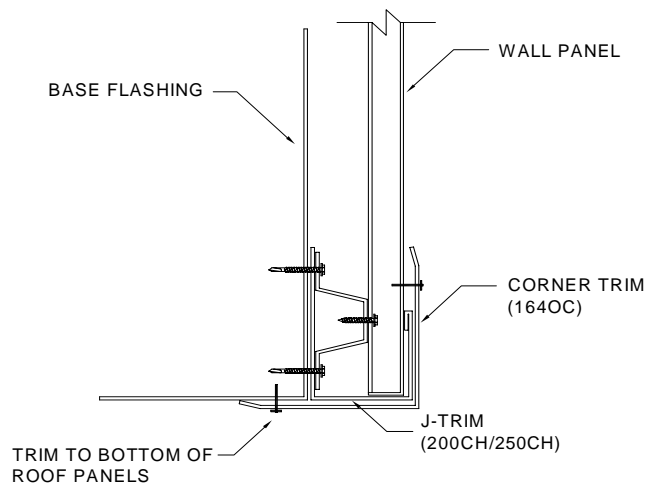

SECTION A-A

STRUKTUROC WALL PANEL

DETAIL AT WALL PANEL SPLICE

STRUKTUROC

DETAIL 1024

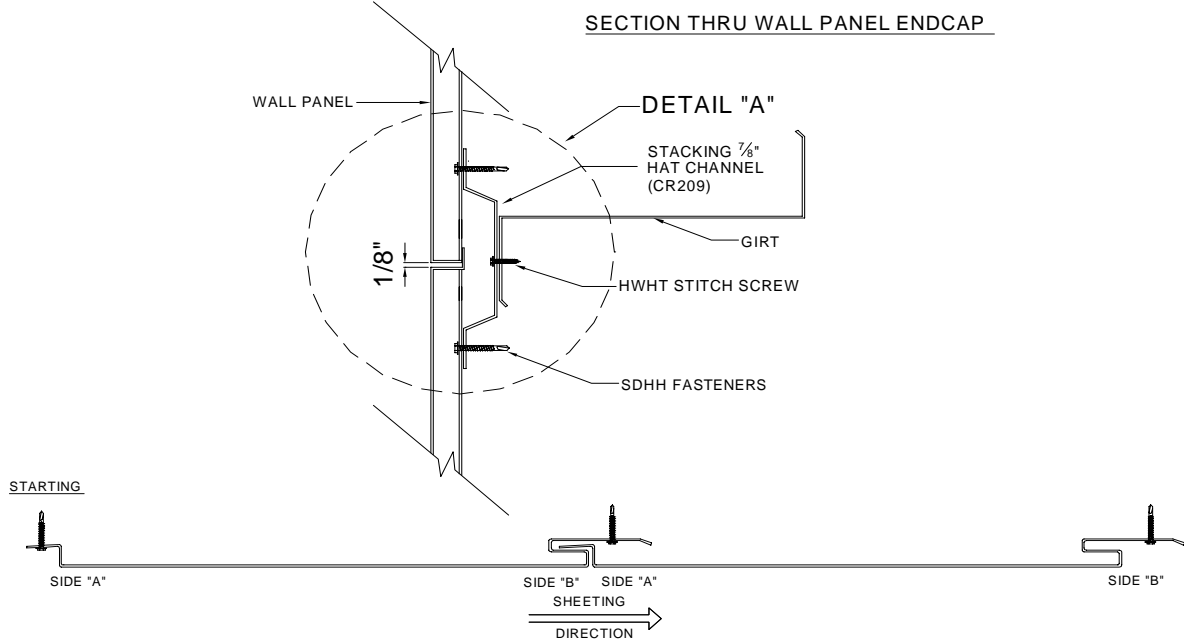

STRUKTUROC

DETAIL 1025

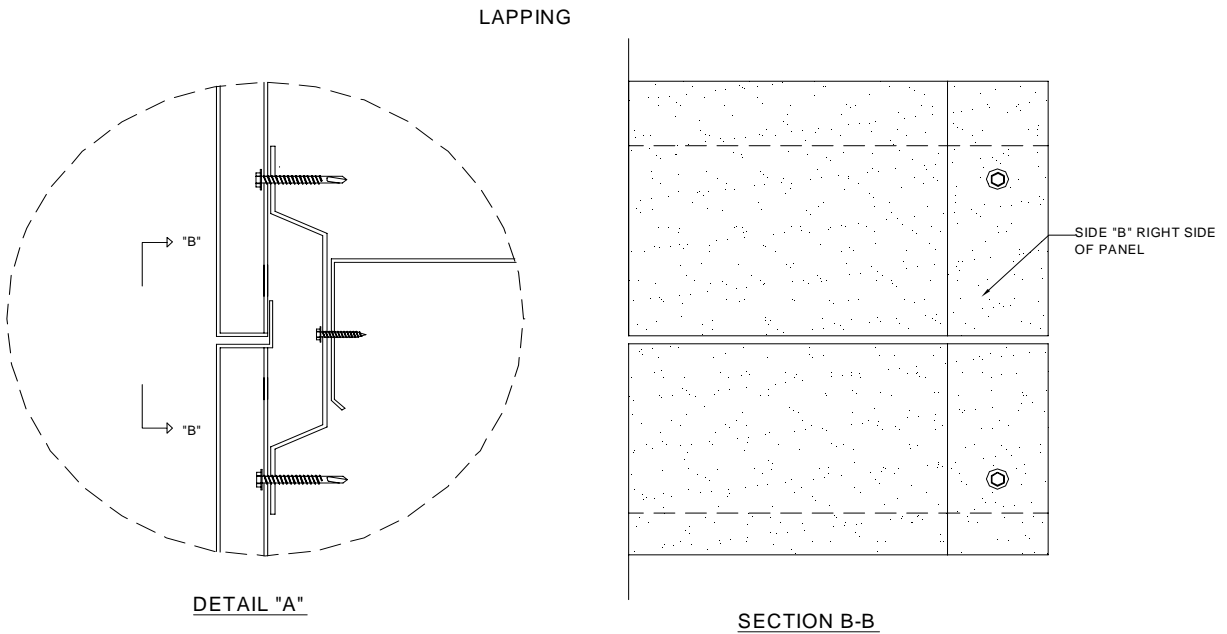

STRUKTUROC WALL PANEL

DETAILS AT FRAMED OPENING WITH HAT CHANNEL

TransAmerican Strukturoc

DETAIL 1026

SECTION THRU FRAMED OPENING HEADER

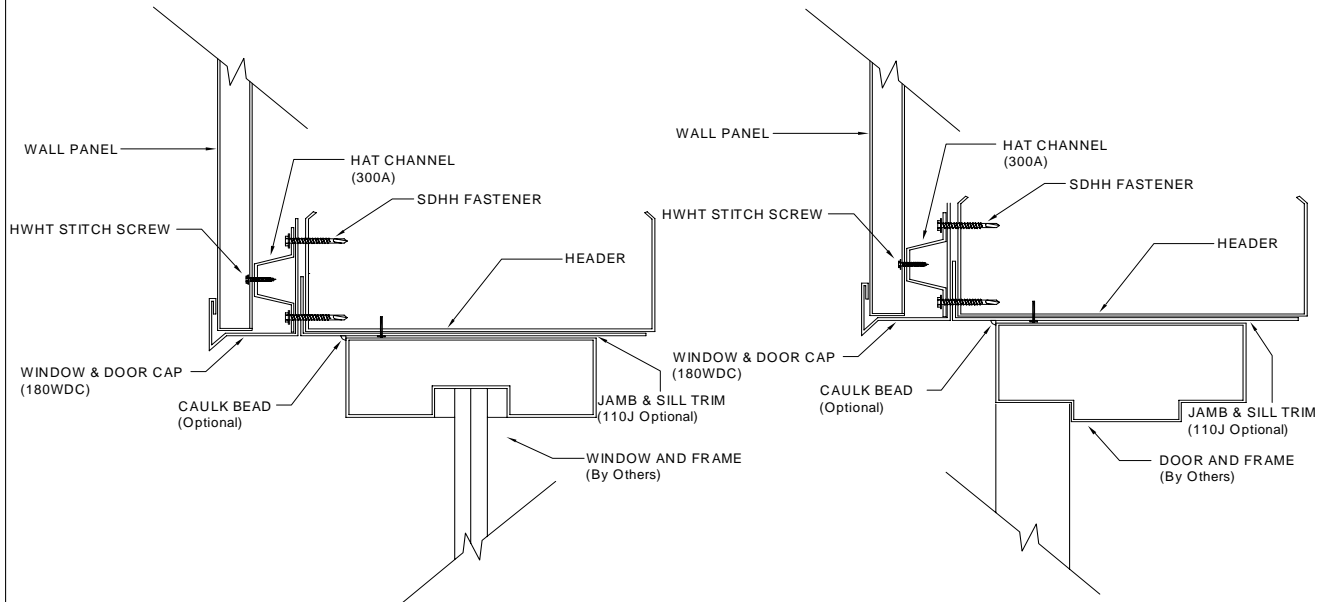

TransAmerican Strukturoc

DETAIL 1027

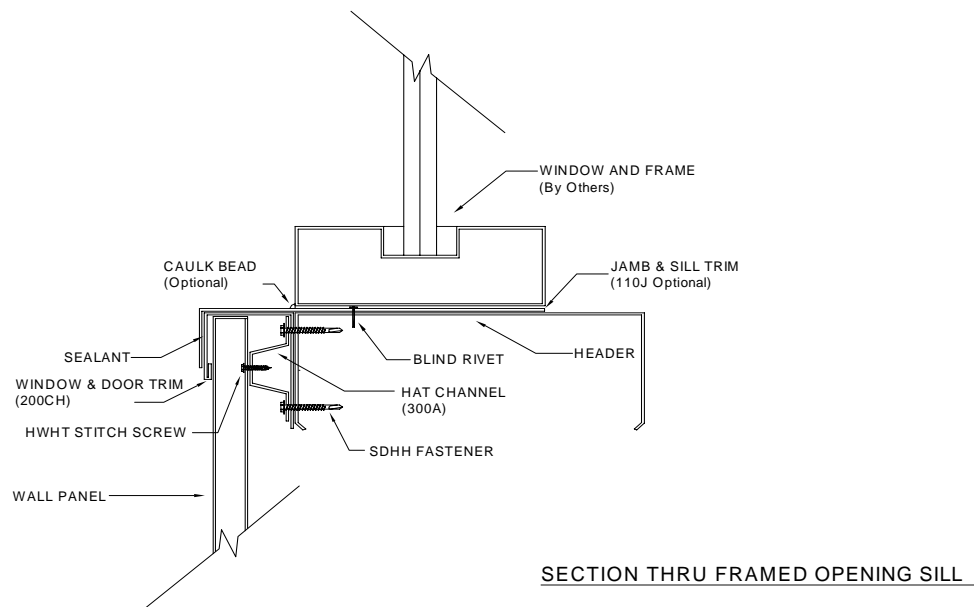

SECTION THRU FRAMED OPENING SILL

STRUKTUROC WALL PANEL

DETAILS AT FRAMED OPENING WITH HAT CHANNEL

TransAmerican Strukturoc

DETAIL 1028

SECTION THRU FRAMED OPENING JAMB

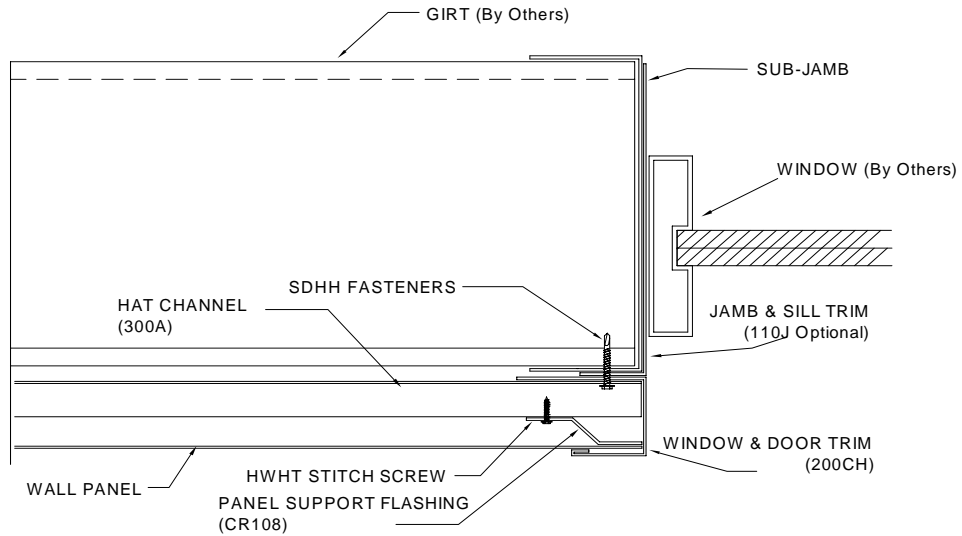

TransAmerican Strukturoc

DETAIL 1029

SECTION THRU FRAMED OVERHEAD DOOR JAMB WITH OPTIONAL CR118 - CR121

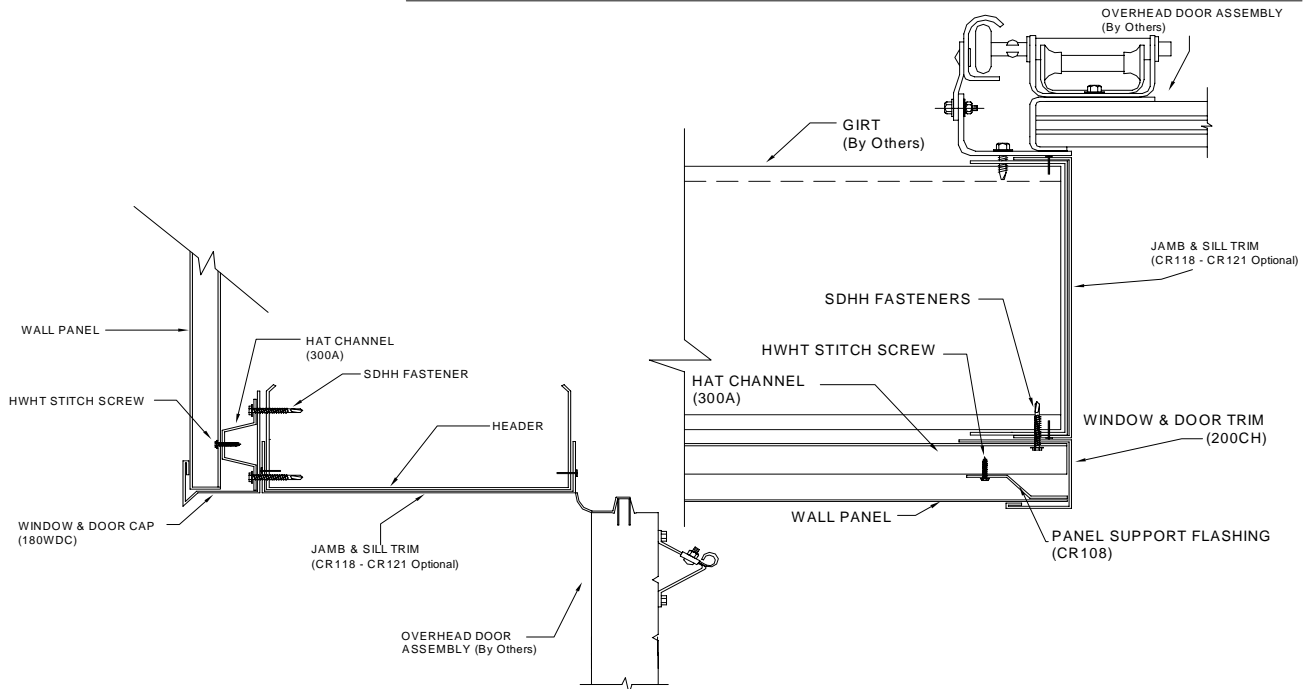

SECTION THRU FRAMED OVERHEAD DOOR HEADER WITH OPTIONAL CR118 - CR121

STRUKTUROC WALL PANEL

DETAILS WITHOUT HAT-CHANNEL CONTENTS:

- Wall Panel Base Details without Hat Channel
 - ◆ Detail 1030:
 - Base Detail w/o Notch w/ Base Channel
 - ◆ Detail 1031:
 - Base Detail w/ Notch w/ Base Channel

- Wall Panel Base Details without Hat Channel
 - ◆ Detail 1032:
 - Detail at Wall Open For Masonry
 - ◆ Detail 1033:
 - Detail at Wall Open For Access

- Wall Panel with Partially Open Wall
 - ◆ Detail 1034:
 - ◆ Detail 1035:

- Wall Panel Base Detail without Hat Channel
 - ◆ Detail 1036:
 - Detail at Wall Open For Masonry
 - ◆ Detail 1037:
 - Detail at Eave w/ False Gutter w/ Wall Panel

- Wall Panel Corner Details
 - ◆ Detail 1038:
 - Outside Corner Flush

- Wall Panel Corner Detail without Hat Channel
 - ◆ Detail 1040:
 - Outside Corner Bypass Girts
 - ◆ Detail 1041:
 - Inside Corner

- Wall Panel Eave Detail without Hat Channel
 - ◆ Detail 1042:
 - Detail at Guttered Eave w/ Wall Panel
 - ◆ Detail 1043:
 - Detail at Plain Eave w/ Wall Panel

STRUKTUROC WALL PANEL

- Rake Detail with Wall Panel without Hat Channel
 - ◆ Detail 1044:
 - ◆ Detail 1045:
 - Shown w/o Thermal Block

- Wall Panel Rake Detail without Hat Channel
 - ◆ Detail 1046:
 - Detail at Rake w/ Wall Panel

- Wall Panel Plaza End wall Detail without Hat Channel
 - ◆ Detail 1047:
 - Detail at Plaza End wall w/ Wall Panel

- Detail at Wall Panel Splice without Hat Channel
 - ◆ Detail 1048:
 - Section thru Wall Panel End lap
 - ◆ Detail 1049:
 - Lapping

- Details at Framed Opening without Hat Channel
 - ◆ Detail 1050:
 - Section Thru Framed Opening Header (Optional 110J)
 - ◆ Detail 1051:
 - Section Thru Framed Opening Sill (Optional 110J)

- Details at Framed Openings without Hat Channel
 - ◆ Detail 1052:
 - Section Thru Framed Opening Jamb (Optional 110J)
 - ◆ Detail 1053:
 - Section Thru Framed Overhead Door and Head (Optional CR118 – CR121)

STRUKTUROC WALL PANEL

WALL PANEL BASE DETAILS WITHOUT HAT CHANNEL

TransAmerican Strukturoc

DETAIL 1030

BASE DETAIL WITHOUT NOTCH WITH BASE CHANNEL

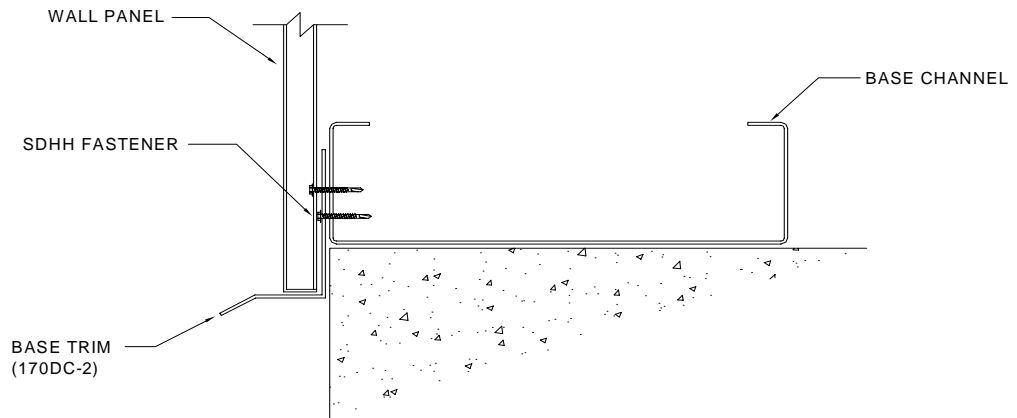

TransAmerican Strukturoc

DETAIL 1031

BASE DETAIL W/ NOTCH W/ BASE CHANNEL

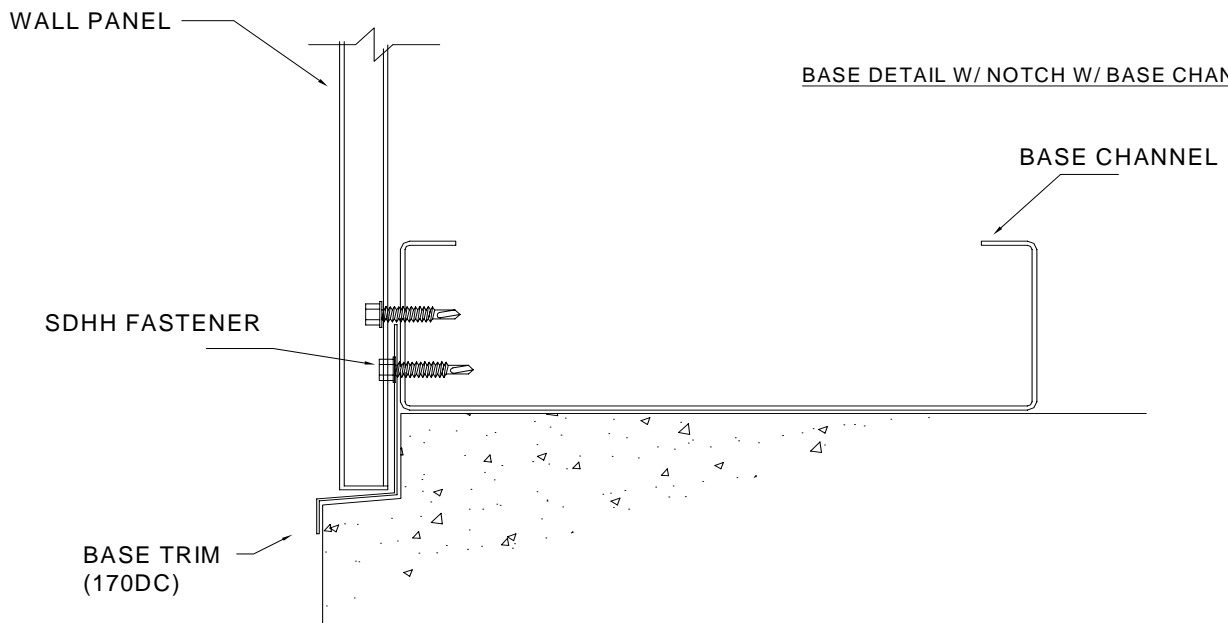

STRUKTUROC WALL PANEL

WALL PANEL BASE DETAILS WITHOUT HAT CHANNEL

TransAmerican Strukturoc

DETAIL 1032

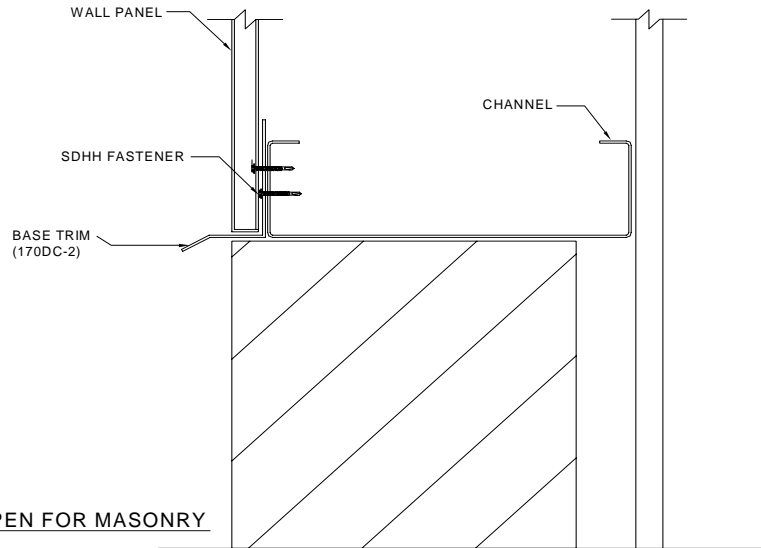

TransAmerican Strukturoc

DETAIL 1033

DETAIL AT WALL OPEN FOR ACCESS

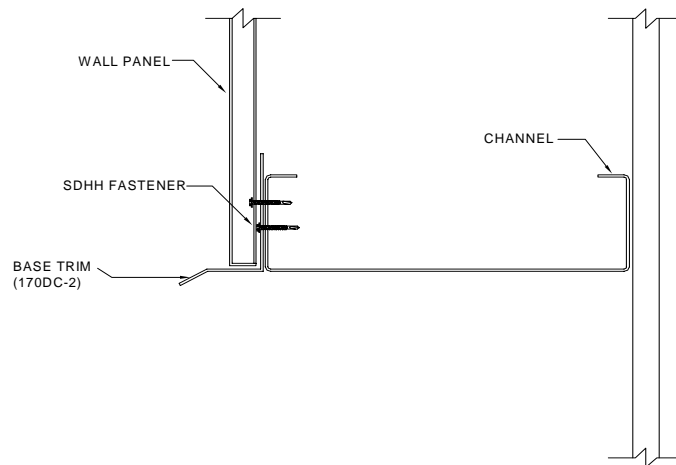

STRUKTUROC WALL PANEL

WALL PANEL WITH PARTIALLY OPEN WALL WITH OUT HAT CHANNEL

STRUKTUROC

DETAIL 1034

WHEN A WALL IS PARTIALLY OPEN STRAPPING MUST BE ATTACHED TO THE FACE OF ALL COLD-FORMED MEMBERS (CHANNEL, ZEE, EAVE STRUT OR GABLE ANGLE) AT MIDPOINTS OF BAY AND 5'-0" EACH SIDE OF COLUMN TO SUPPORTR THE WALL PANELS.

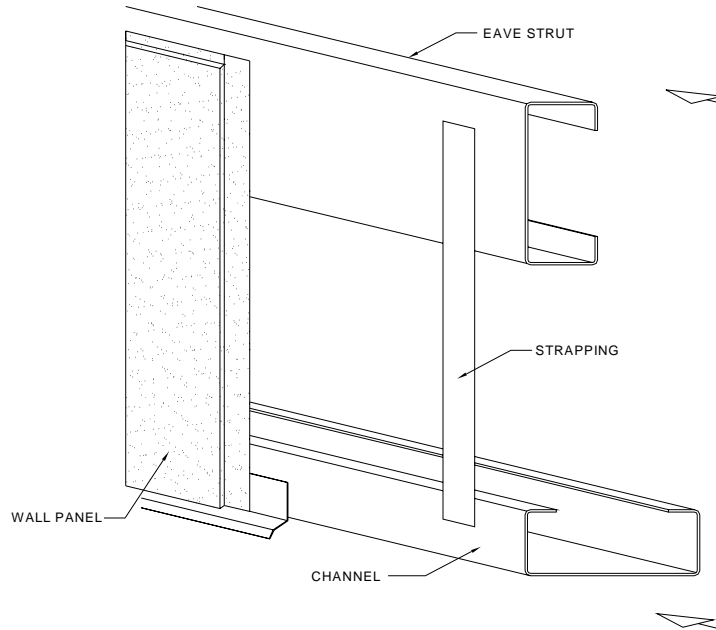

STRUKTUROC

DETAIL 1035

* STRAPPIN (AT MIDPOINT OF BAY AND 5'-0" EACH SIDE OF COLUMN)

* 1/4"x0.031 PRE-PUNCHED HIGH-TENSILE STEEL BANDING (BY OTHERS)

OPEN WALL CHANNEL

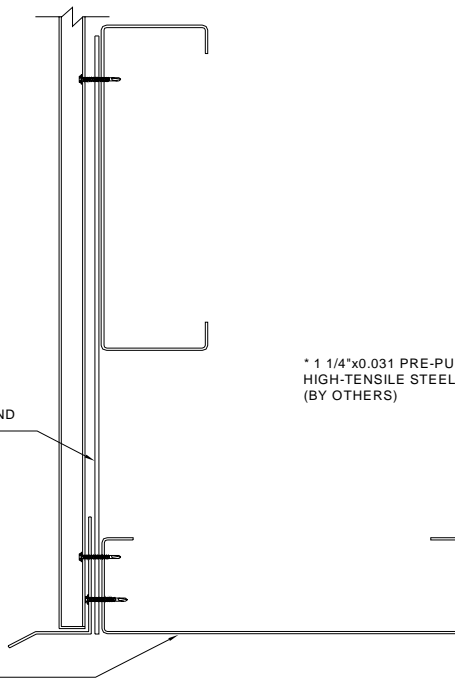

STRUKTUROC WALL PANEL

WALL PANEL BASE DETAIL WITHOUT HAT CHANNEL

STRUKTUROC

DETAIL 1036

DETAIL AT WALL OPEN FOR MASONRY

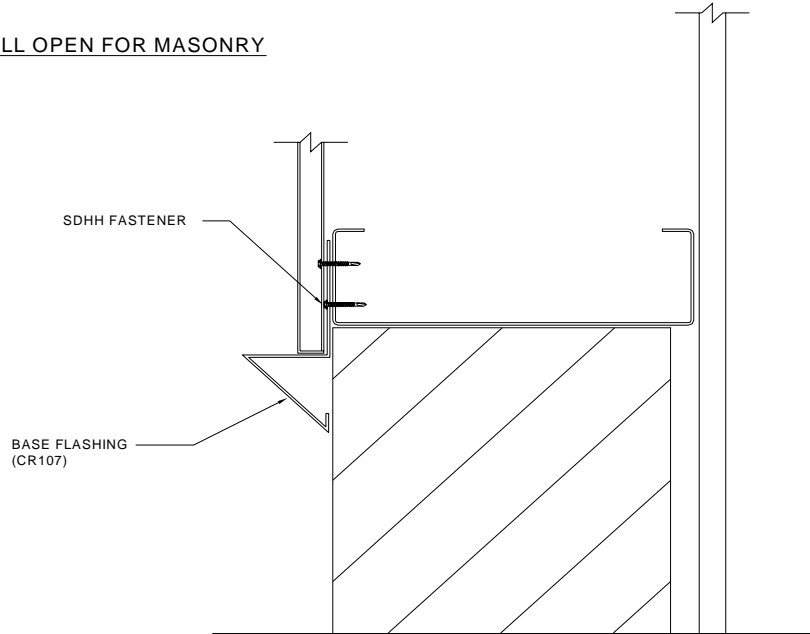

WALL PANEL FALSE GUTTER WITHOUT HAT CHANNEL

STRUKTUROC

DETAIL 1037

DETAIL AT EAVE WITH FALSE GUTTER WITH WALL PANEL

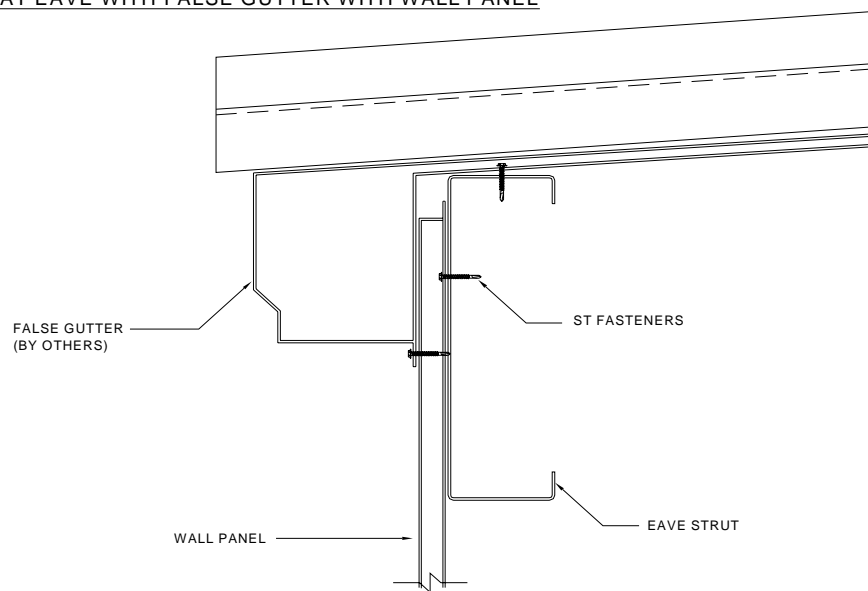

STRUKTUROC WALL PANEL

WALL PANEL CORNER DETAIL WITHOUT HAT CHANNEL

TransAmerican Strukturoc

DETAIL 1038

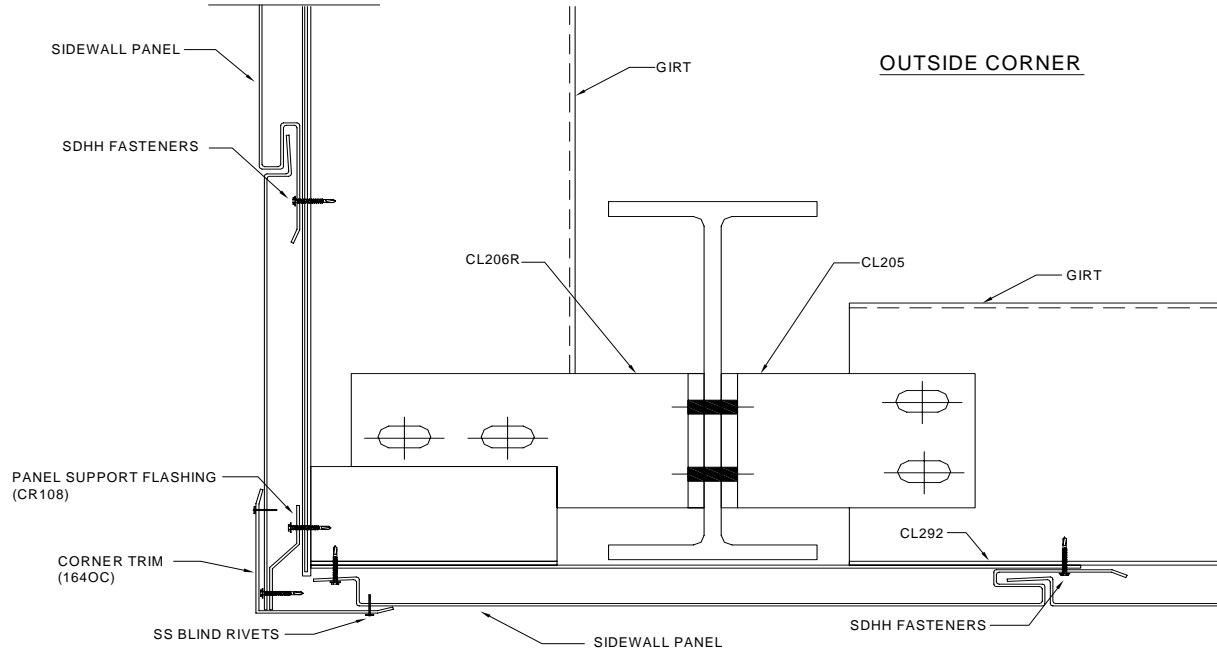

TransAmerican Strukturoc

THIS SPACE WAS INTENTIONALLY LEFT BLANK

STRUKTUROC WALL PANEL

WALL PANEL CORNER DETAIL WITHOUT HAT CHANNEL

TransAmerican Strukturoc

DETAIL 1040

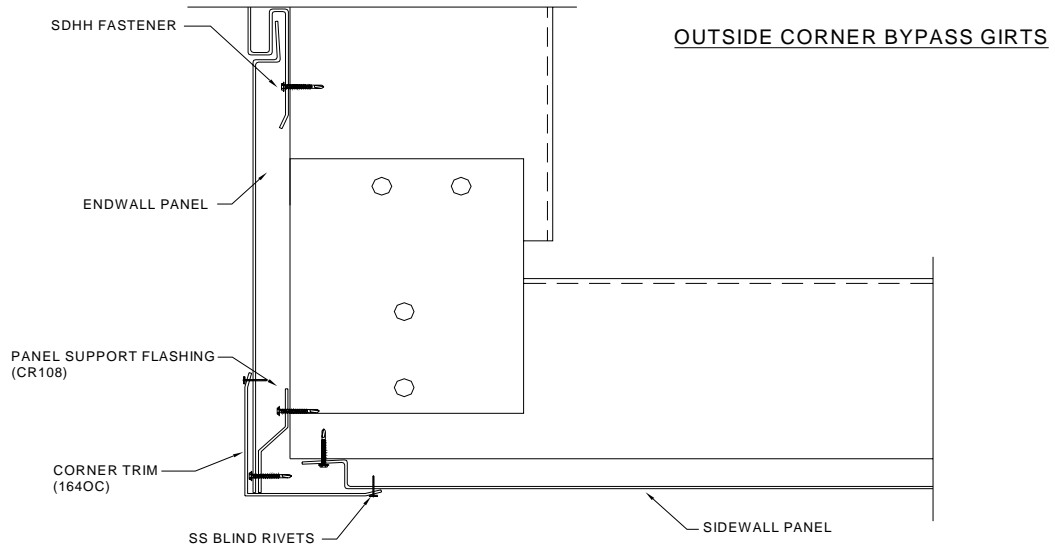

TransAmerican Strukturoc

DETAIL 1041

INSIDE CORNER

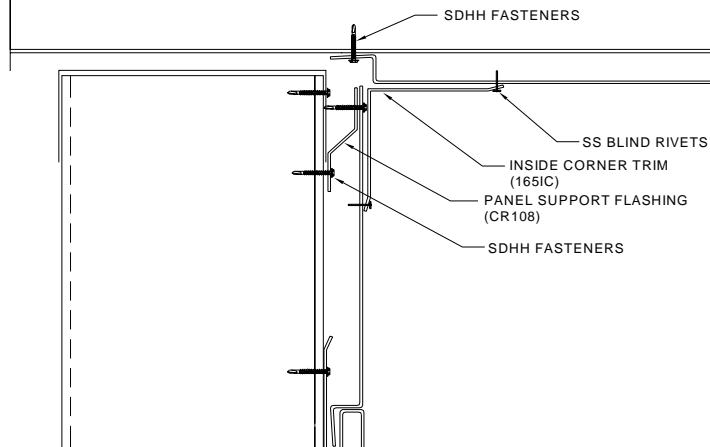

STRUKTUROC WALL PANEL

WALL PANEL EAVE DETAILS WITHOUT HAT CHANNEL

STRUKTUROC

DETAIL 1042

DETAIL AT GUTTERED EAVE WITH WALL PANEL

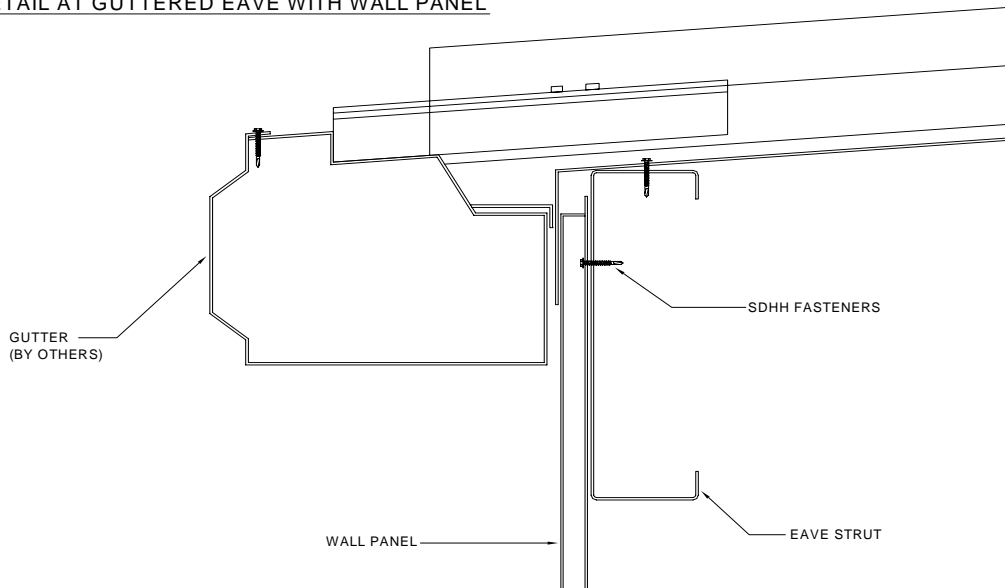

STRUKTUROC

DETAIL 1043

DETAIL AT PLAIN EAVE WITH WALL PANEL

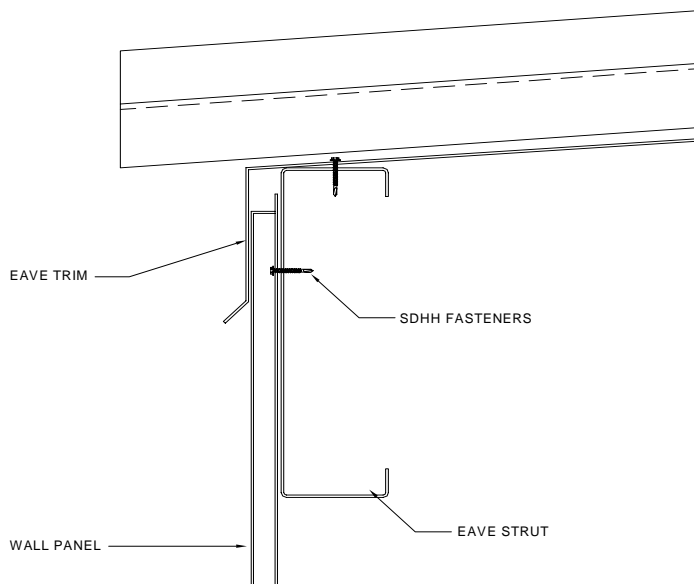

STRUKTUROC WALL PANEL

RAKE DETAIL WITH WALL PANEL WITHOUT HAT CHANNEL

STRUKTUROC

DETAIL 1044

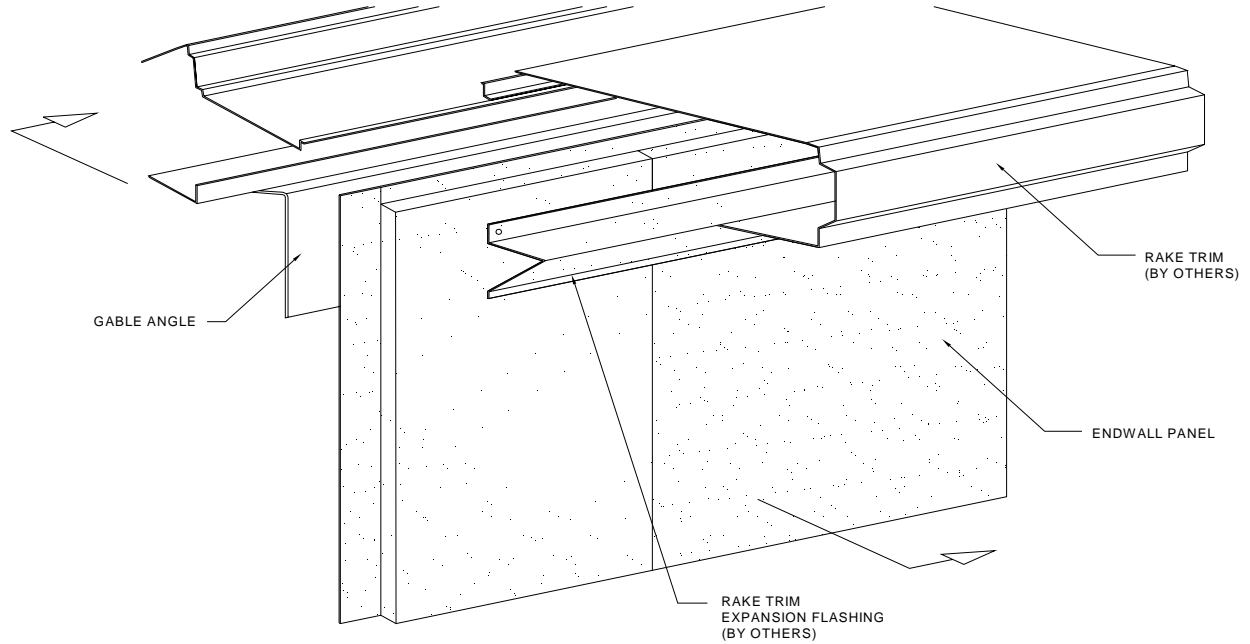

STRUKTUROC

DETAIL 1045

SECTION A-A SHOWN WITHOUT THERMAL BLOCK

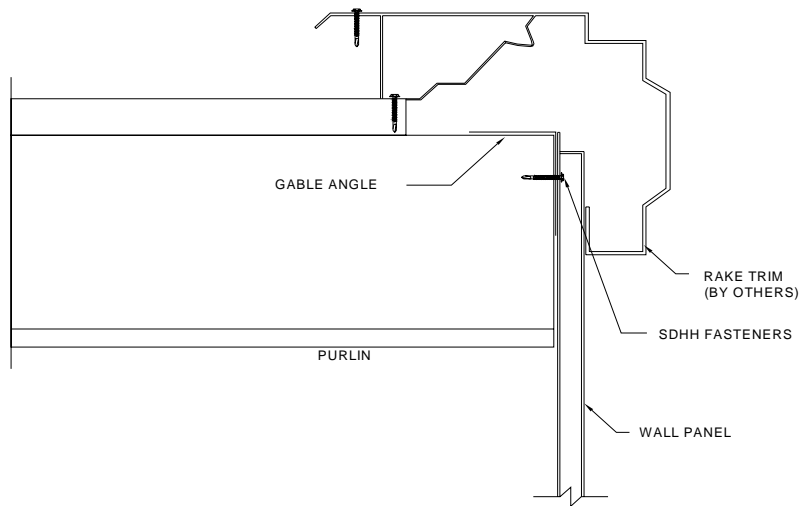

STRUKTUROC WALL PANEL

WALL PANEL RAKE DETAIL WITHOUT HAT CHANNEL

STRUKTUROC

DETAIL 1046

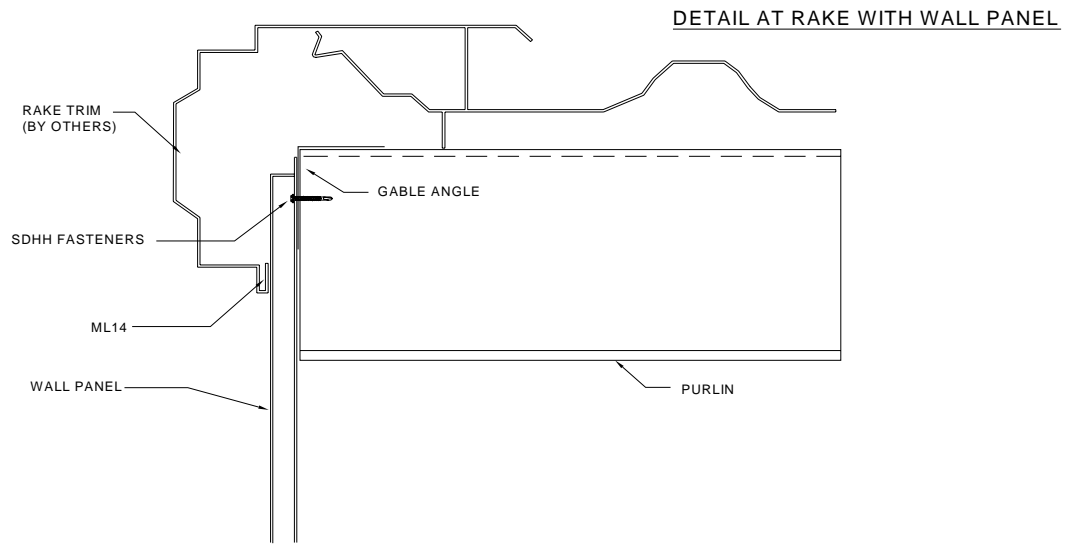

WALL PANEL PLAZA ENDWALL WITHOUT HAT CHANNEL

STRUKTUROC

DETAIL 1047

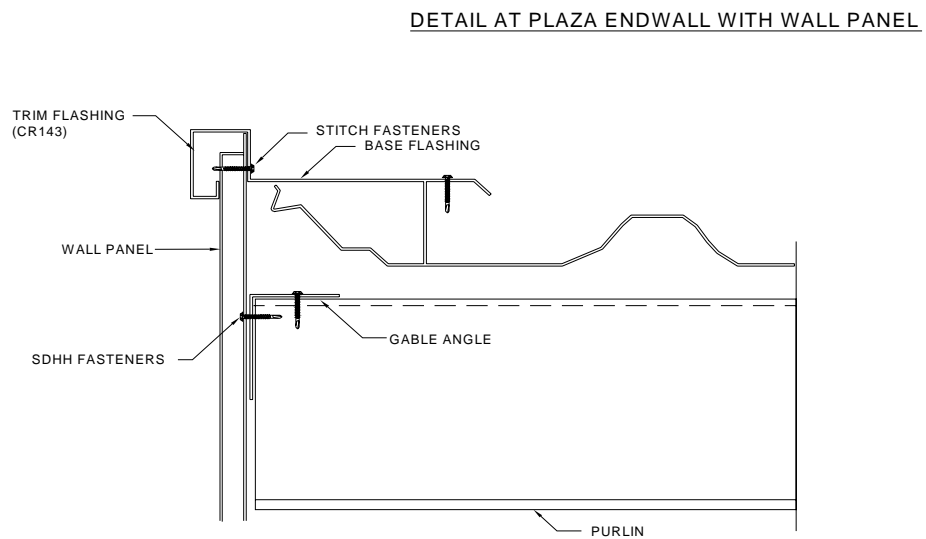

STRUKTUROC WALL PANEL

DETAIL AT WALL PANEL SPLICE WITHOUT HAT CHANNEL

STRUKTUROC

DETAIL 1048

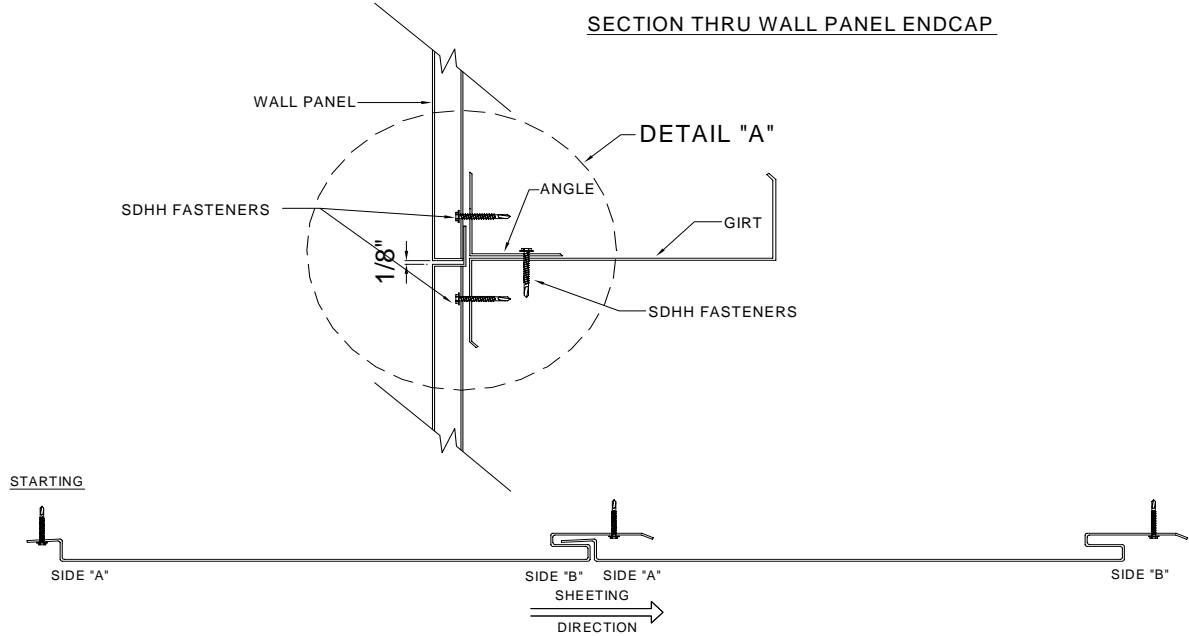

STRUKTUROC

DETAIL 1049

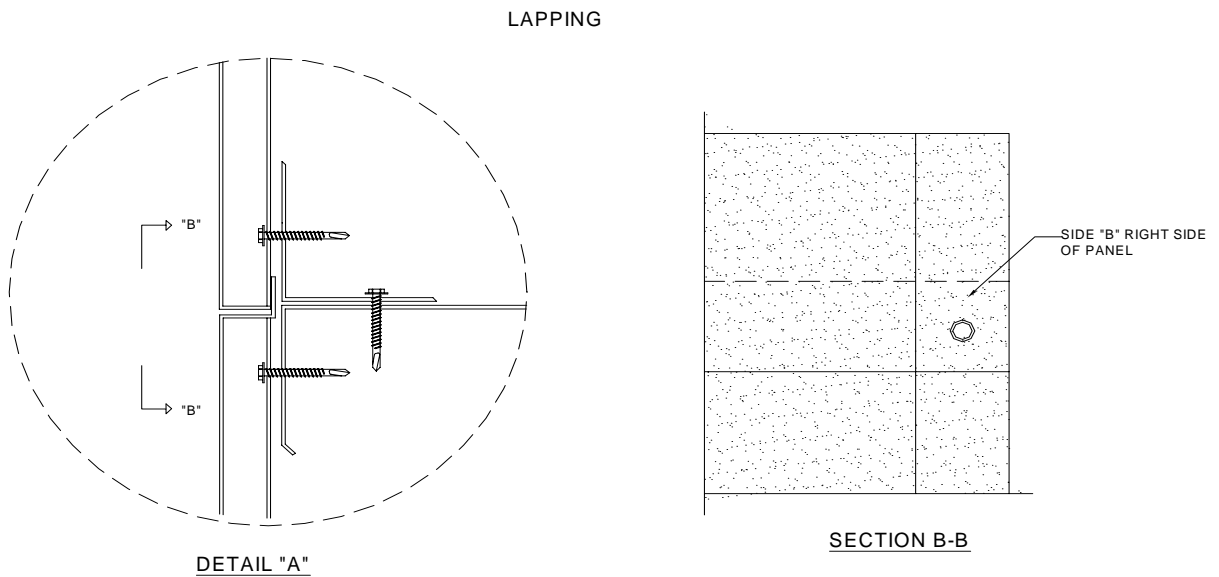

STRUKTUROC WALL PANEL

DETAILS AT FRAMED OPENING WITHOUT HAT CHANNEL

TransAmerican Strukturoc

DETAIL 1050

SECTION THRU FRAMED OPENING HEADER WITH OPTIONAL 110J

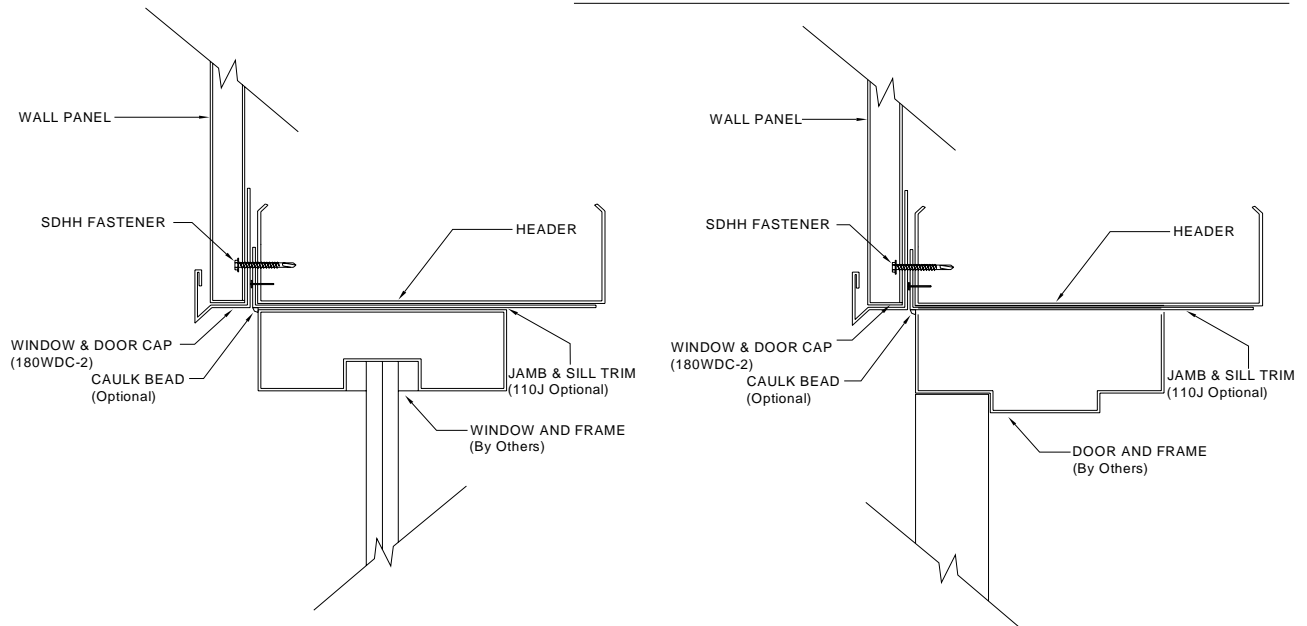

TransAmerican Strukturoc

DETAIL 1051

SECTION THRU FRAMED OPENING SILL WITH OPTIONAL 110J

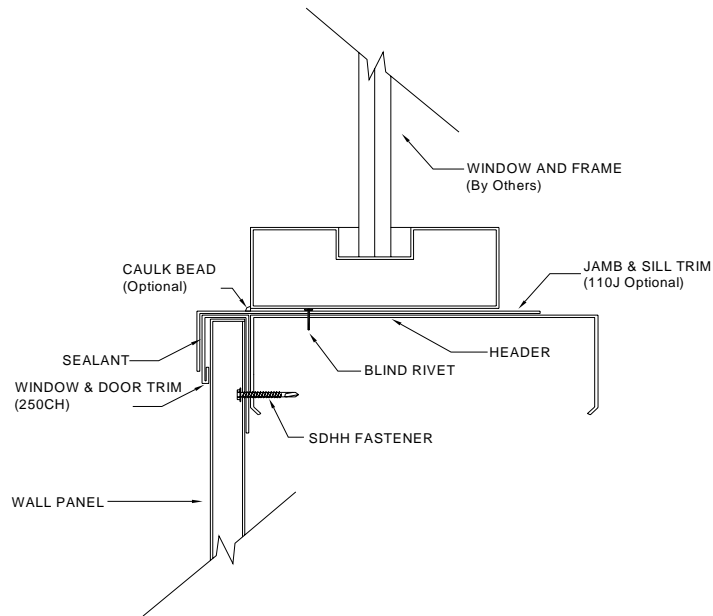

STRUKTUROC WALL PANEL

DETAILS AT FRAMED OPENING WITHOUT HAT CHANNEL

TransAmerican Strukturoc

DETAIL 1052

SECTION THRU FRAMED OPENING JAMB WITH OPTIONAL 110J

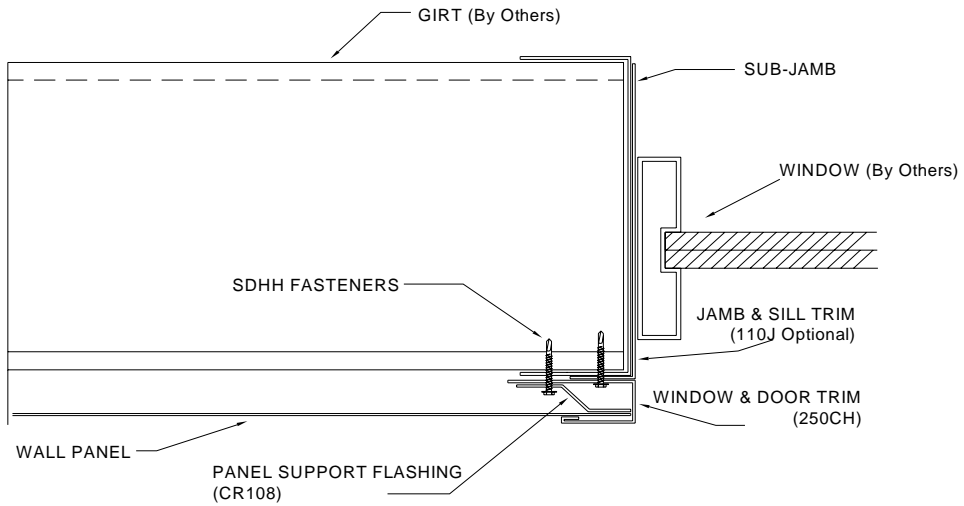

TransAmerican Strukturoc

DETAIL 1053

SECTION THRU FRAMED OVERHEAD DOOR JAMB WITH OPTIONAL CR118 - CR121

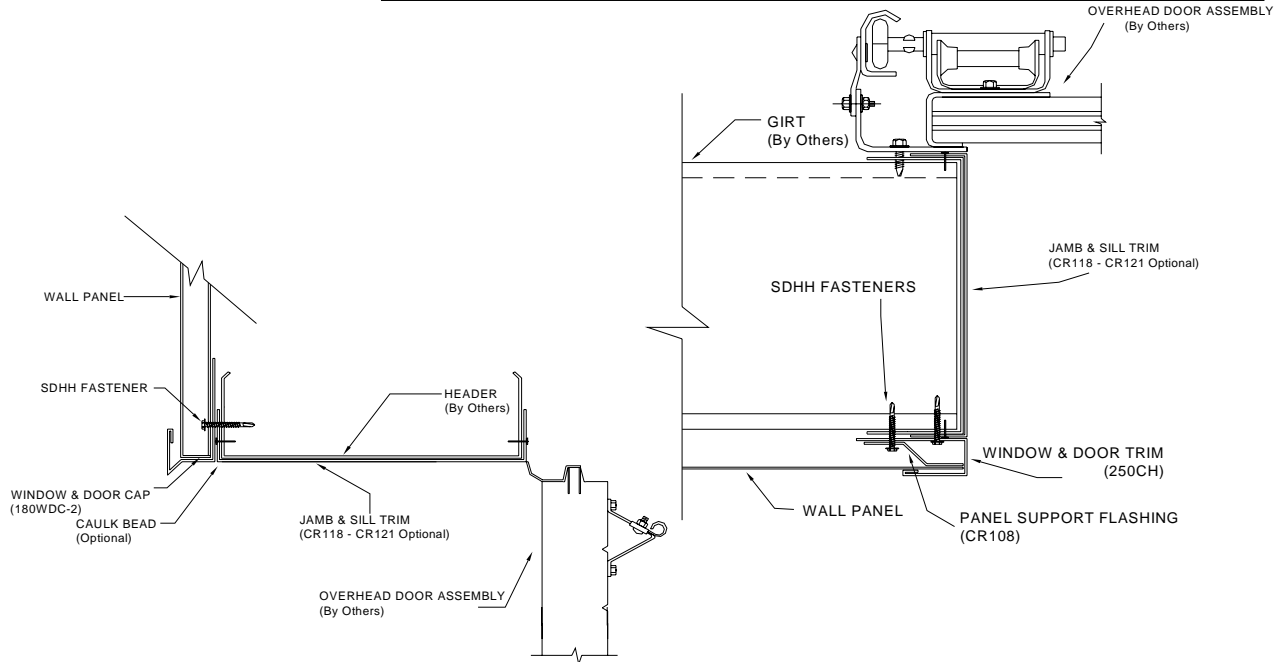

SECTION THRU FRAMED OVERHEAD DOOR HEADER WITH OPTIONAL CR118 - CR121

STRUKTUROC WALL PANEL

FACADE APPLICATIONS

- Page One:
 - ♦ Section Cuts (174WD)

- Page Two:
 - ♦ Sidewall Detail With Gutter (174WD)

- Page Three:
 - ♦ Exterior Corner Detail (174WD)

- Page Four:
 - ♦ Interior Corner Detail (174WD)

- Page Five:
 - ♦ Section Cuts (BF1X)

- Page Six:
 - ♦ Sidewall Detail With Gutter (BF1X)

- Page Seven:
 - ♦ Exterior Corner Detail (BF1X)

- Page Eight:
 - ♦ Interior Corner Detail (BF1X)

STRUKTUROC WALL PANEL

PAGE 1

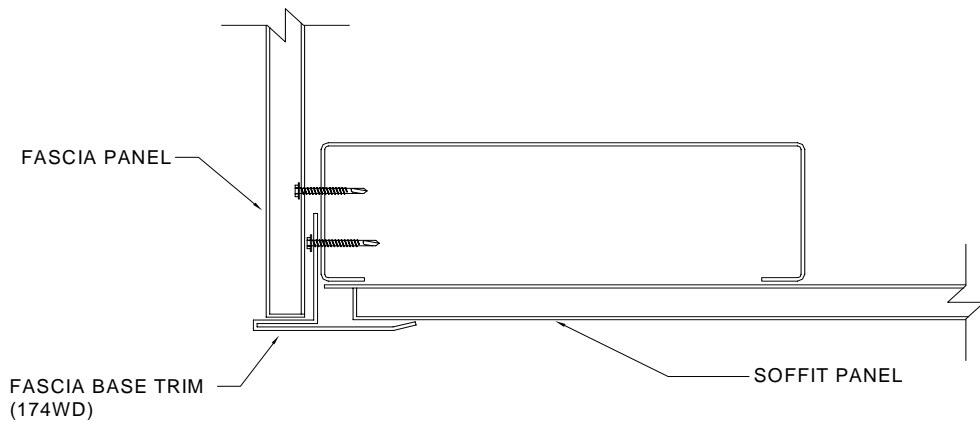
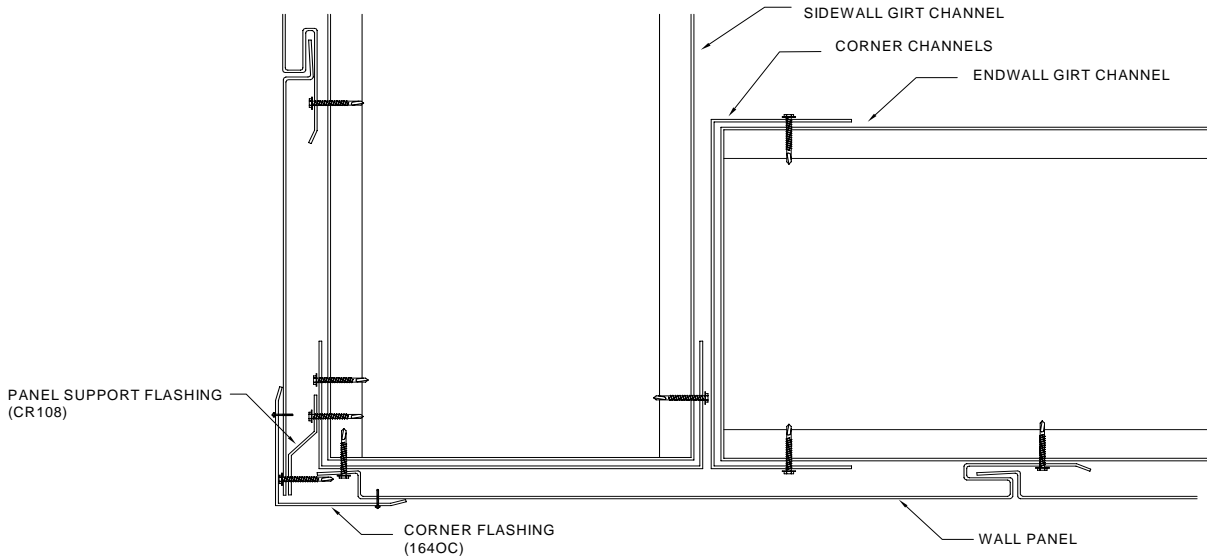
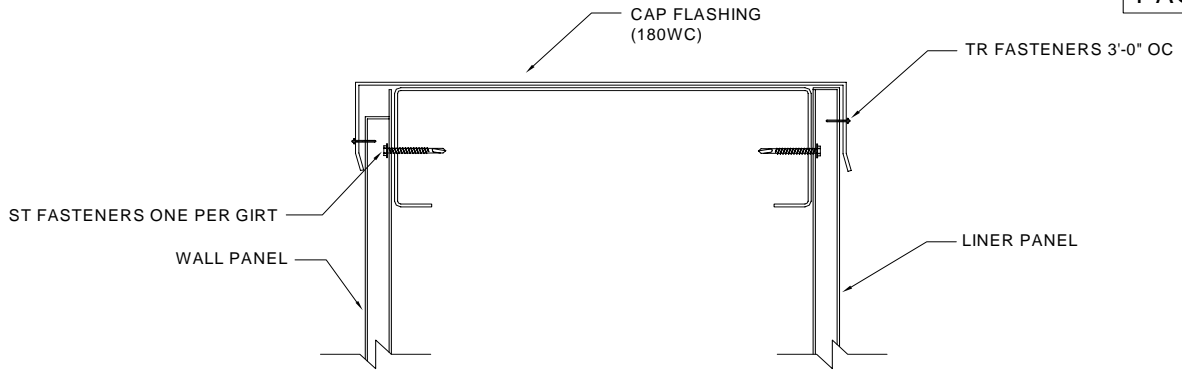

STRUKTUROC WALL PANEL

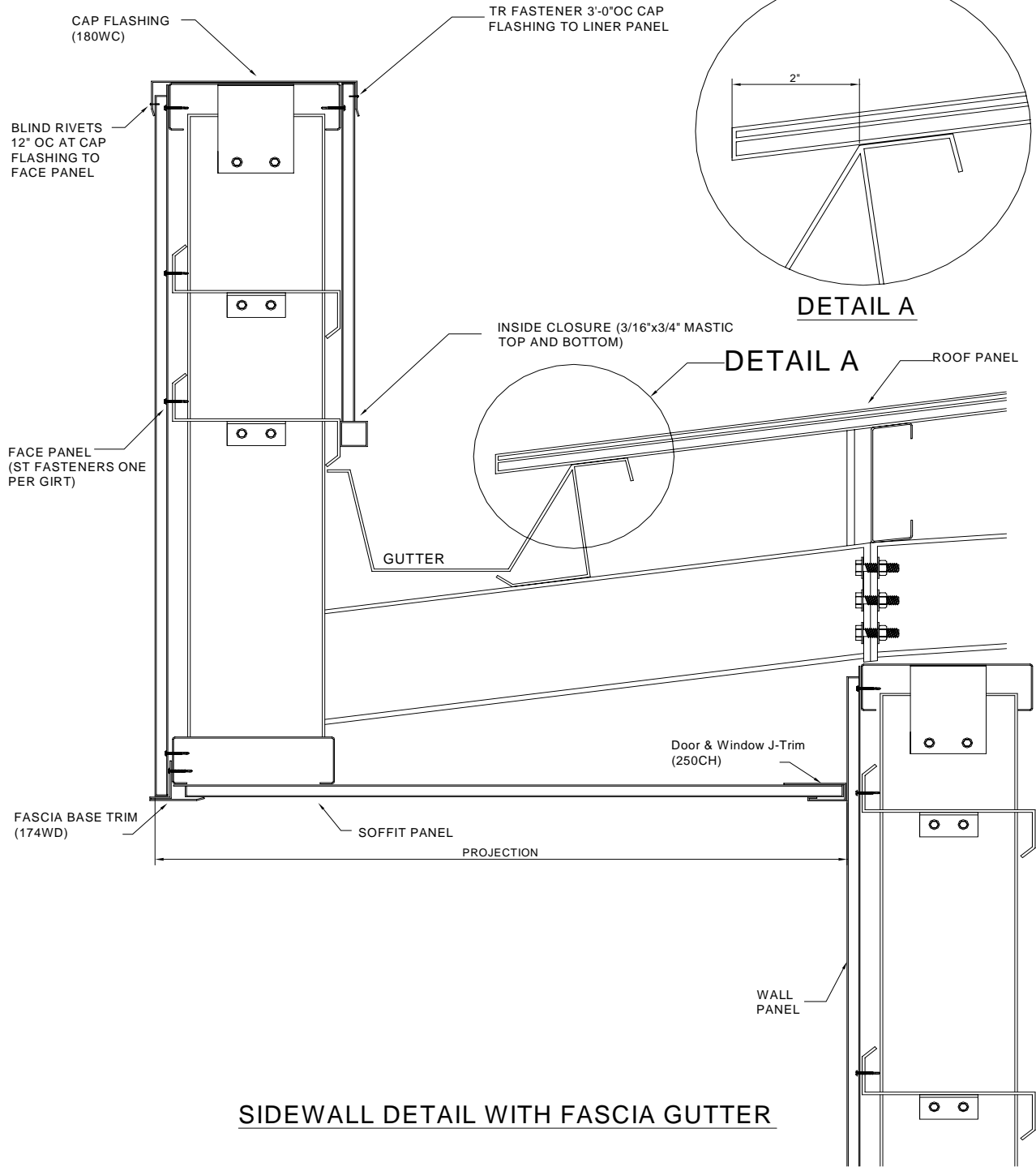

STRUKTUROC WALL PANEL

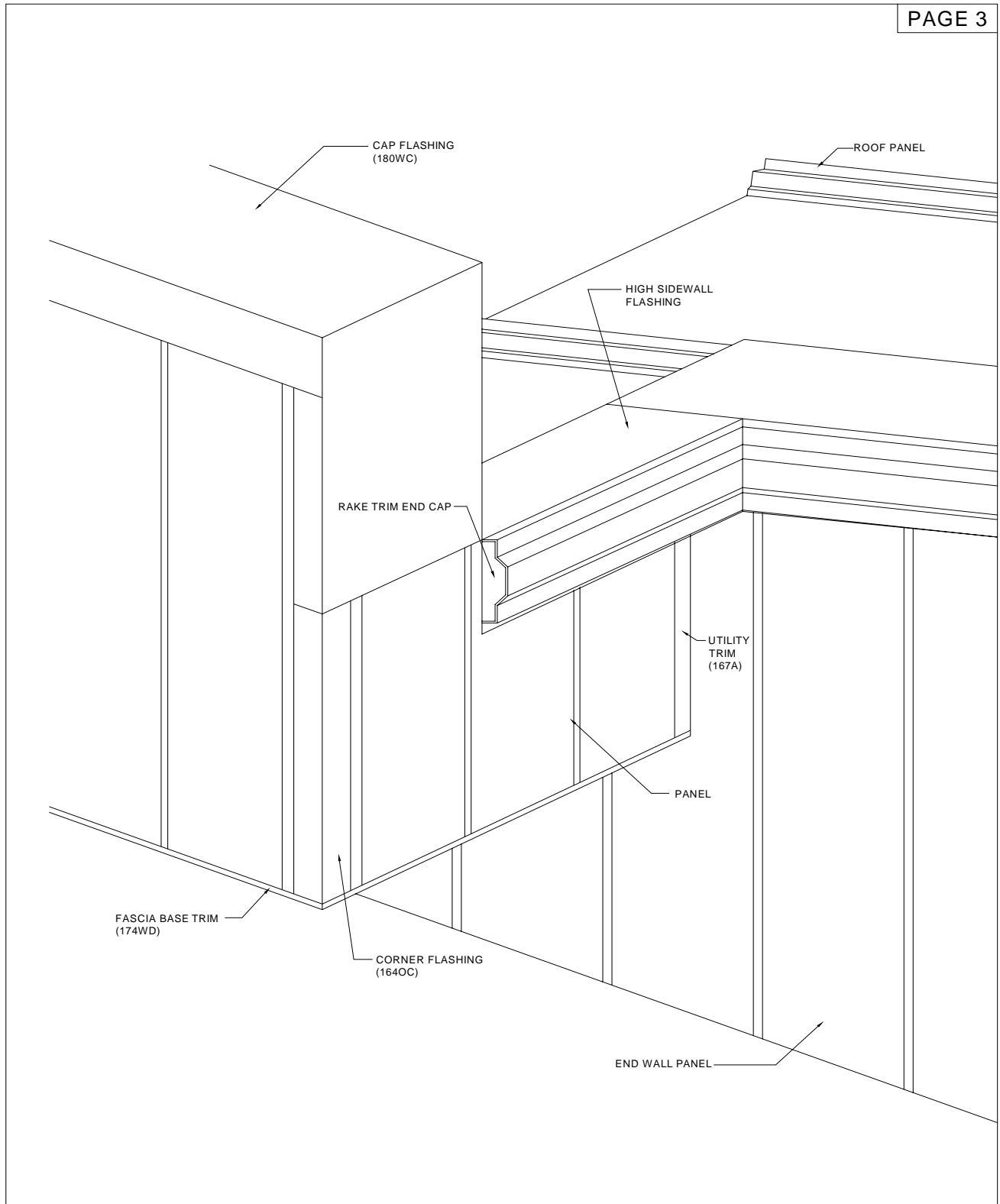

STRUKTUROC WALL PANEL

PAGE 4

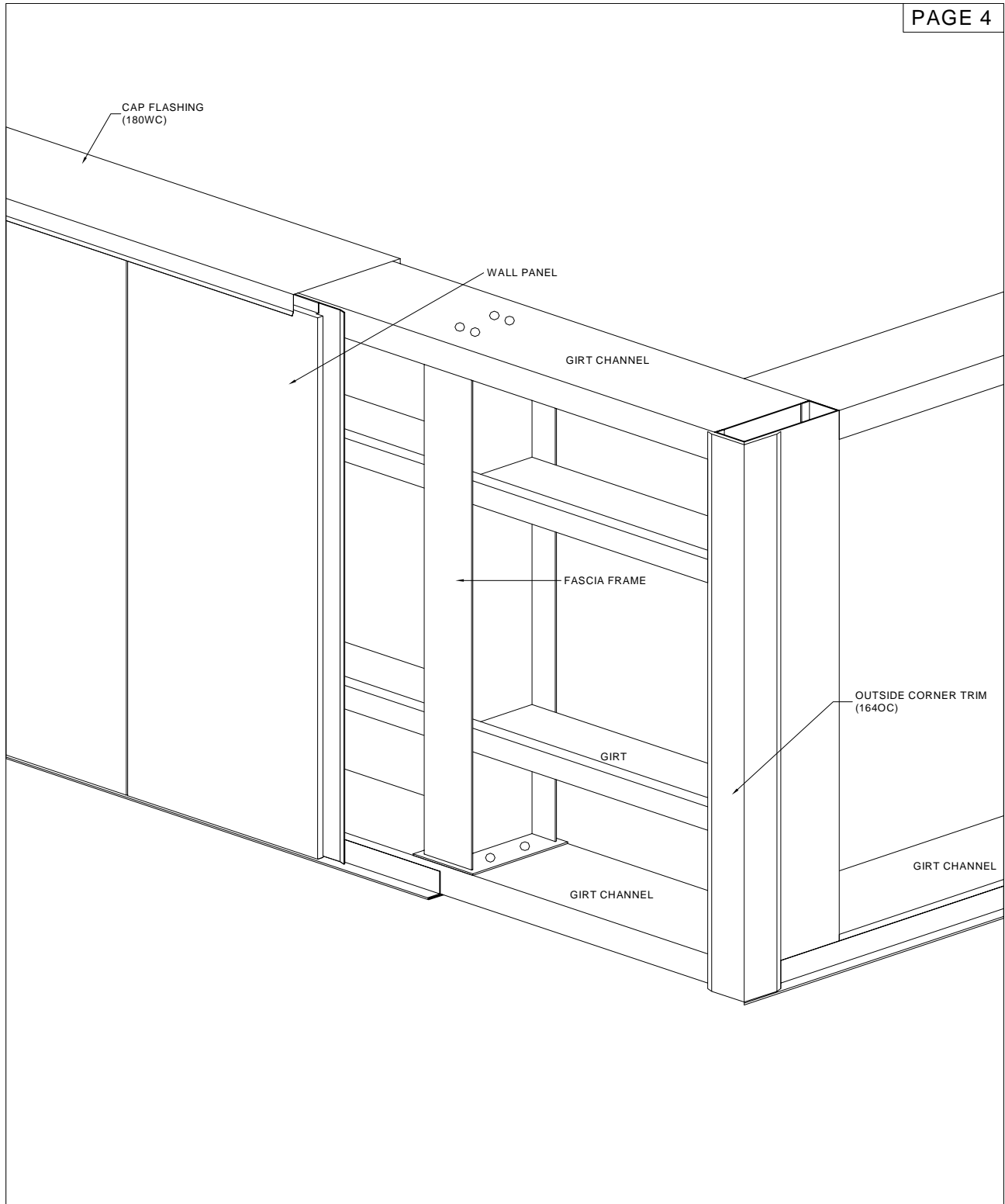

STRUKTUROC WALL PANEL

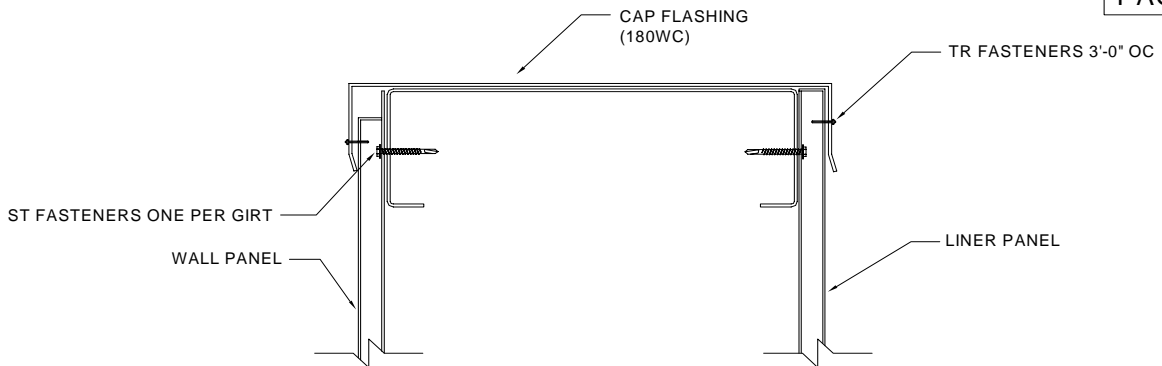

SECTION AT TOP

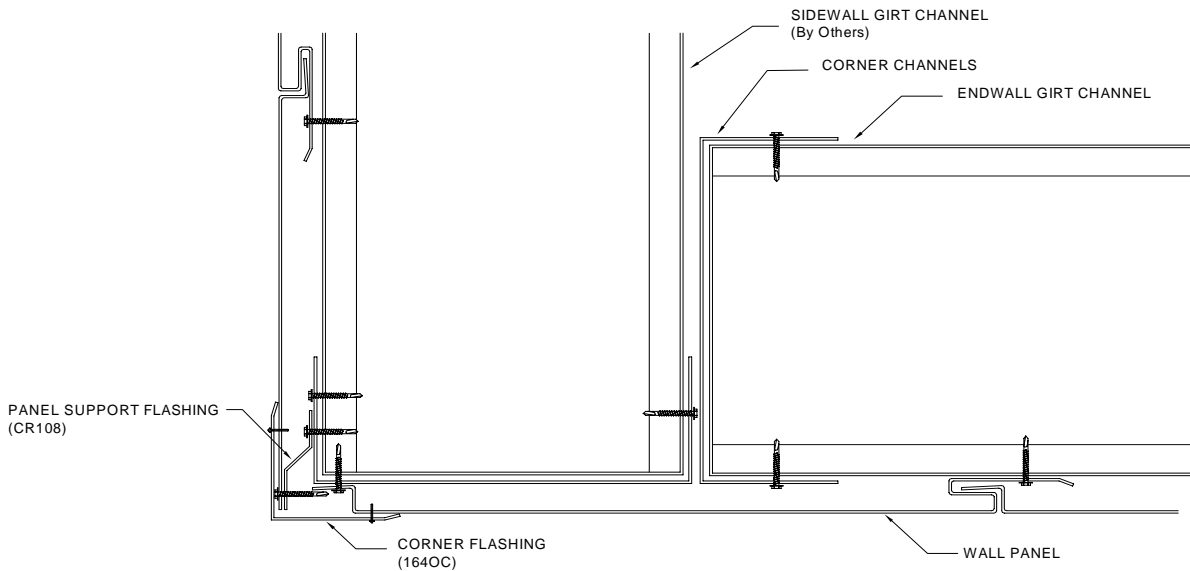

SECTION AT CORNER

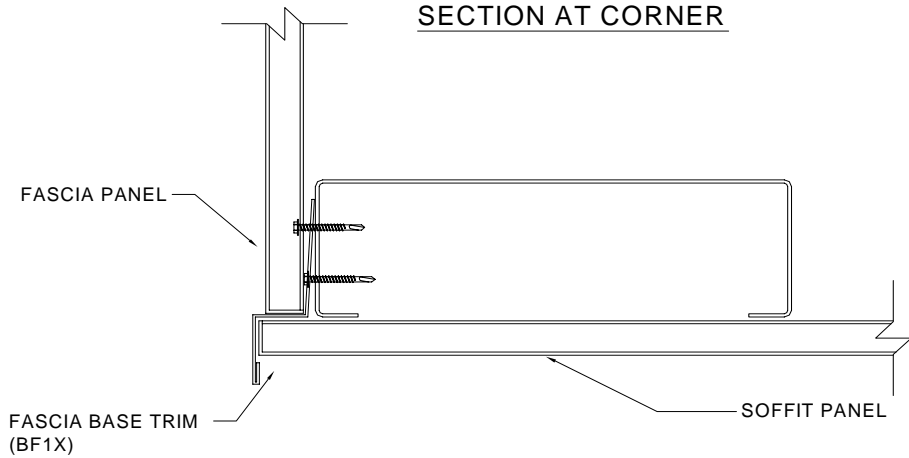

SECTION AT BOTTOM

STRUKTUROC WALL PANEL

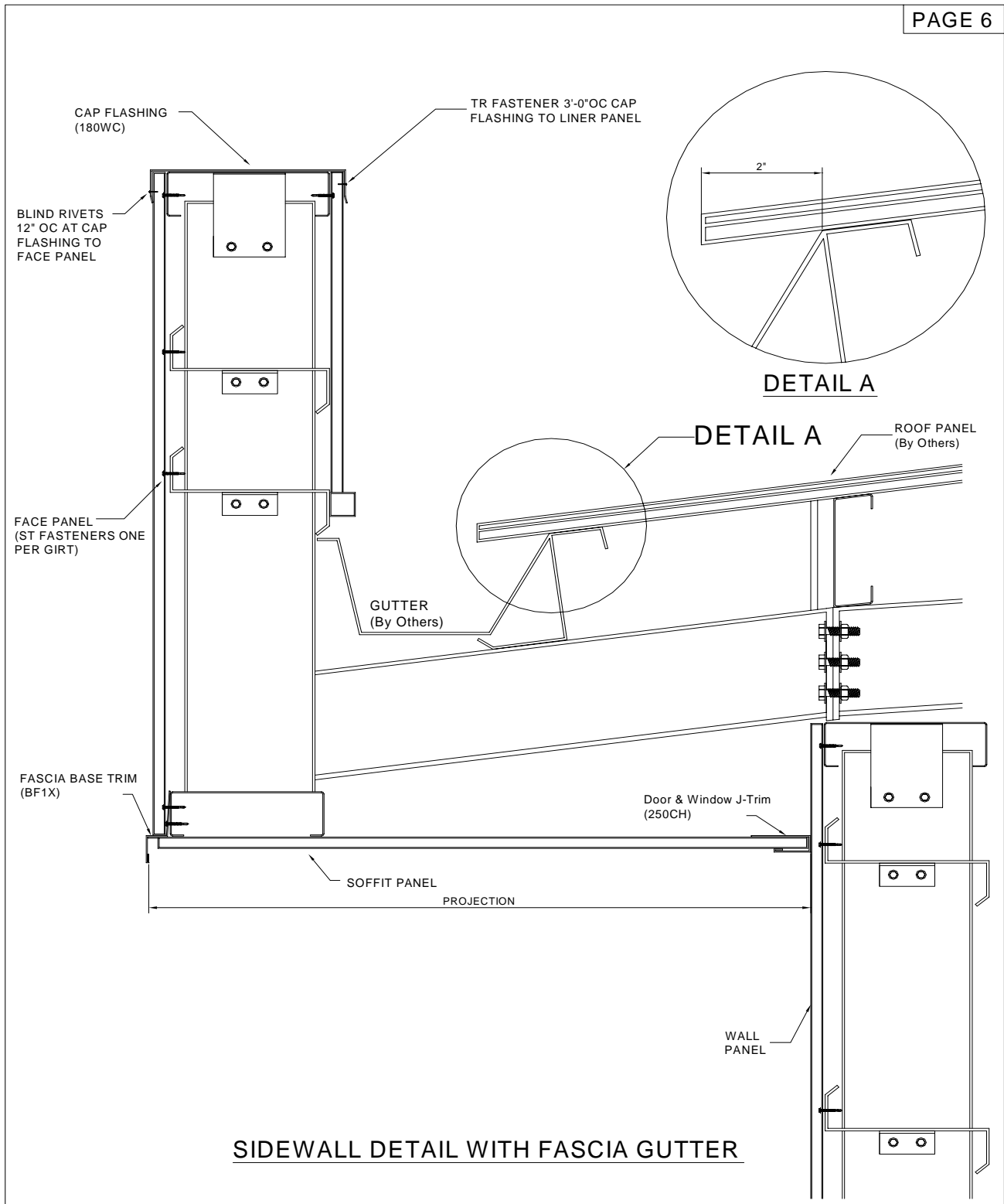

SIDEWALL DETAIL WITH FASCIA GUTTER

STRUKTUROC WALL PANEL

PAGE 7

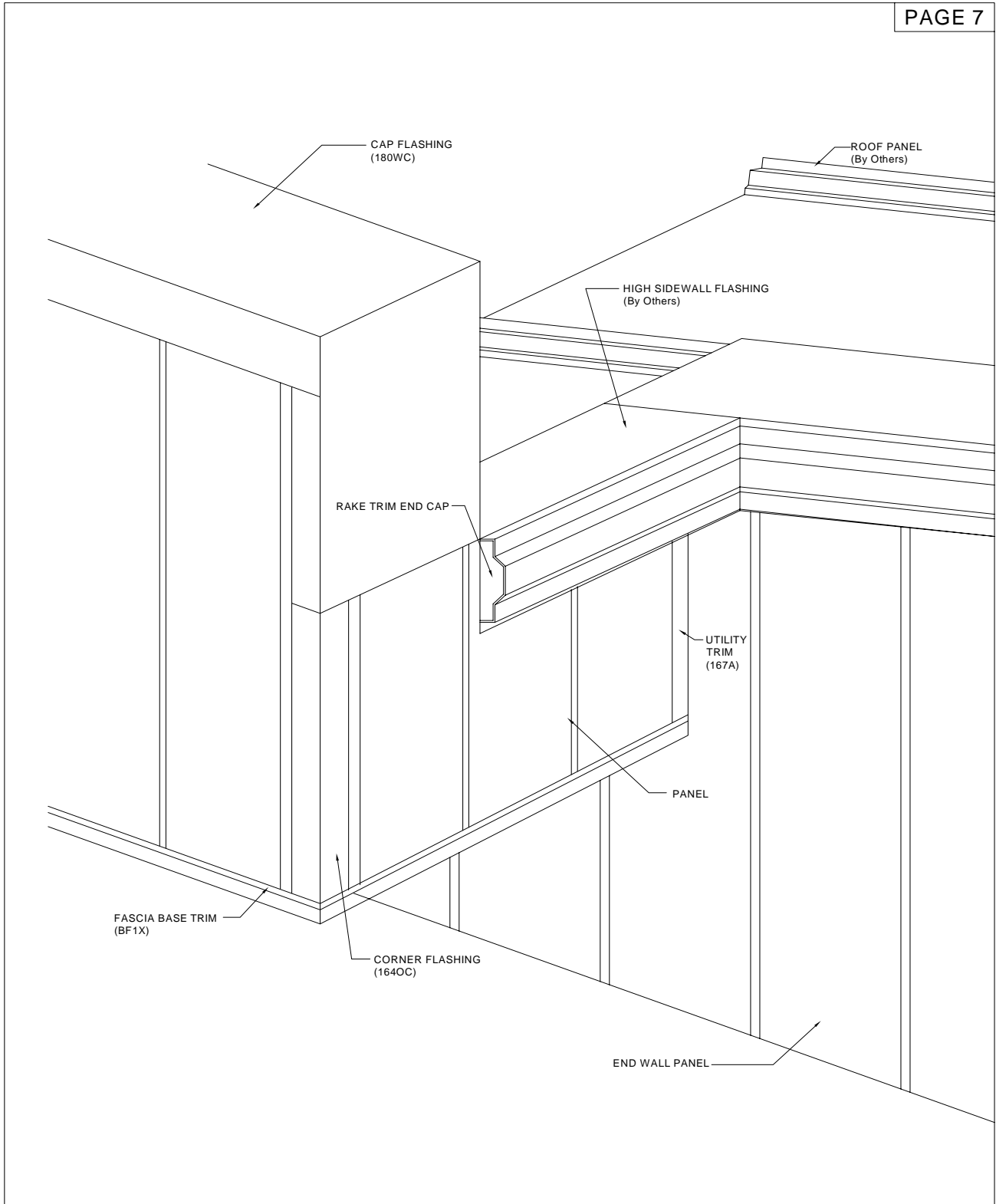

STRUKTUROC WALL PANEL

